1953

Mirage

1954

ALLEN COUNTY PUBLIC LIBRARY
3 1833 06651 4495

MIRAGE
1958

New Haven High School

Vol. XIX

In Dedication

We, the members of the 1957-1958 Mirage Staff, would like to dedicate this book to the memory of Mr. Richard E. Guthier, band director at our school for many years. During this time, through Mr. Guthier's efforts and sacrifice, our school received many honors; and the name of the New Haven High School Band came to be highly respected. All of us who knew him, loved him; and we will never forget his reaction when "we kids" would play in the wrong key. The last line of a song composed by two band members on the way to a marching contest sums up our feelings about him:

"Oh it's R. E. G. who made us the best band in the land."

Table of Contents

Administration 1
School Board 4
Office Secretaries 4
Faculty 5
Cooks 11
Custodians 11
Junior Class Officers 12
Juniors 13
Sophomores 18
Freshmen 24
National Honor 31
Student Council 33
Junior Red Cross 34
Band 35
Choir 37
Science Club 39
Sunshine Society 41
Girls' Athletic Association 43
Hi-Y 45
Lettermen's Club 46
Masque & Gavel 47
National Forensic League 49
Mirage 51
Future Farmers of America 53
Future Teachers of America 53
Latin Club 54
Future Nurses 54
Pep Club 55
Football 57
Wrestling 62
Basketball 63
Track 69
Baseball 71
Intramural 73
Junior Prom 75
Snowball Hop 77
Class Tourney 79
Teacher snaps 80
Freshman snaps 81
Sophomore snaps 83
Junior snaps 85
Senior snaps 87
Just Around 89
Senior Officers 93
Seniors 94

Administration

MR. PAUL HARDING

Superintendent of
New Haven Public Schools

Butler University, A.B.
Indiana University, M.S.

After three years of service as principal, Mr. Harding became superintendent of our schools in the fall of 1954.

Mr. Harding has many and varied responsibilities. He is general supervisor of the New Haven Schools; he is particularly responsible for the school finances and for the securing of a competent faculty. Also, he serves as a member of the athletic council.

MR. STANLEY GUENTHER

Associate Superintendent of
New Haven Public Schools

Indiana University, B.S.
Ball State Teachers College, M.S.

Mr. Guenther became associated with the New Haven Schools in the fall of 1954.

His chief responsibilities consist of being in charge of maintenance and care of buildings and grounds, inspection of new construction, purchasing of non-instructional supplies, and supervision of transportation.

Pioneer Ice Cream Company, Fort Wayne, Indiana

Administration

MR. MAYNARD HENWOOD

Senior High Principal

Earlham College, A.B.
Indiana University, M.S.

Mr. Henwood became associated with the New Haven Schools in the fall of 1952 as assistant principal. Two years later, in 1954, he became principal and has held that position since that time.

His position calls for a great variety of qualifications, all of which are called into use as he goes about his task of supervising teaching personnel and students from grades nine through twelve. He, too, is a member of the Athletic Council.

MR. SCOTT ARMSTRONG

Junior High Principal

Butler University, B.S.
Indiana University, M.S.

Mr. Armstrong became a member of the faculty of New Haven High School in 1948. He took up his present position in the fall of 1957.

Mr. Armstrong's duties include coaching track and football, being director of athletics for the school, and being in charge of the Junior High. In addition, he is a member of the Athletic Council and is in charge of the student insurance program.

Administration

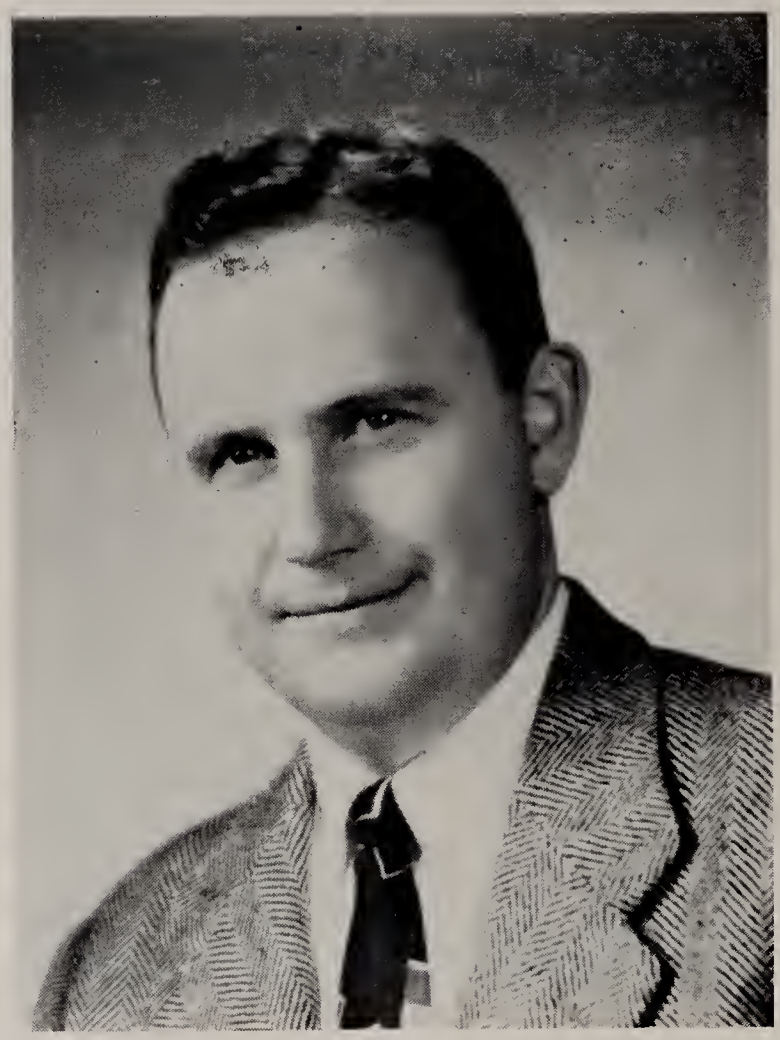

MR. ROBERT E. HOLT

Elementary Principal

Indiana Central College, B.S.
Ball State Teachers College, M.A.

Mr. Holt came to the New Haven Schools in the fall of 1954, after teaching in the Newcastle school system. He assumed the position of elementary principal and is in his third year in that position.

He is in charge of teaching personnel and students from grades one to six, and is co-sponsor of the Future Teachers of America, a high school organization.

MR. JOHN H. YOUNG

Principal of Village School

Ball State Teachers College, B.S.
Indiana University, M.S.

Mr. Young assumed the position of principal at the Village School in 1954, after serving many years in the New Haven Schools as a teacher, a principal, and a superintendent.

He is in charge of teaching personnel and students at the Village School. In addition, he is directly responsible for supervision of all construction of new buildings erected in the New Haven school system.

Hall's Stockyard Cafe, 3005 Maumee Avenue.

School Board

Left to right: Caryl M. Leslie, secretary; E. Paul Schnepel, president; John D. Arnold; Paul Harding, superintendent; Lloyd N. David, treasurer; and John VanKirk.

Office Secretaries

Below, left to right: Mrs. Ethel Krouse, general secretary; Mrs. Maryln Clem, secretary to Mr. Holt; Miss Geneva Doehrman, secretary to Mr. Henwood; Mrs. Waunita Magee, secretary to Mr. Harding.

Faculty

Above: Kathleen Paddock, Francis E. May, Lois Sidell, Betty Leuenberger, Vivian Rogers.

Below: Daniel W. Boylan, Michael F. Bonahoom, Virginia Graebner, Colleen Grabner.

Maloley's Foodland Store, Anthony Wayne Village Shopping Center

Faculty

Above: Robert Schultz, Earl Marshall, Frank Clark, Keith Hunnings.

Below: Verl A. Oberlin, Carolyn Wenger, Virginia West, Byron E. Downey.

Faculty

Above: Robert Ewing, Norman Moser, Harold 'Red' Sering, Leslie Pensinger.

Below: Maxine Chaffin, Helen Troyer.

Grabill Bank, Grabill, Indiana—Member of Federal Deposit Ins. Corp.

Faculty

Above: Everett Frock, Opal B. Bower, Jean Beugnot.

Below: Robert Wolfe, Kenneth Bandelier, Norman D. Ellenberger, Arthur Lloyd.

Faculty

Above: Gilbert W. Baumgartner, Gloria M. Yagodinski, Paul J. Armstrong.

Below: Paul E. Milliman, Mary Manifold, Carl W. Nicholas.

Allen County Co-op Association, Inc.—Farm Supplies of all types—Grain Marketing
Arcola—54481 New Haven—7813, 7823, 7833

Faculty

Above: Pat Federspiel, Joanne B. Lantz, John Reifsnider.

All members of the faculty belong to the New Haven Teachers Association, the officers of which are: Verl Oberlin, president; Barbara Lomont, vice-president; Barbara McCombs, secretary; and Janet Smith, treasurer. This organization conducts the business of the teachers and sponsors several social meetings during the year. The high point of social activity this year was the banquet honoring the Golden Wedding Anniversary of Mr. and Mrs. Charles Roemer, members of the custodian and cooking staffs of the New Haven Schools.

Allen County Co-op Association, Inc.—Farm Supplies of all types—Grain Marketing
Arcola—54481 New Haven—7813, 7823, 7833

Cooks and Custodians

Above, left to right: Mrs. Dorothy Murphy, Mrs. Marie Stark, Mrs. Lois Boehm, Mrs. Ocie Miller, Mrs. Phyllis Kelsey, Mrs. Carolyn Drayer.

Below, front row, left to right: Lyle Williams, Mrs. Clara Stoller, Charlie Roemer, Viola Vining, and Orval Kain.

Top row, left to right: Lewis Lake, Al Bade, Oscar Weinman, Dan Krauter, and George Bischoff.

T. Yoder—Builder Phone E-4606

Junior Class Officers

Left to right: Joan Parent, vice-president; Diane Deitschel, treasurer; Wanda Yoder, secretary; and Terry Wick, president.

The juniors chose "Destination: Dreams" as the theme of the Prom. The court was chosen and the king and queen were not announced until the night of the Prom. Included in the court were Susan Moody, Diane Deitschel, Carol Longardner, Joanne Werling, Lee Nickerson, Al Herman, Bill Fritcha and Ron Guthier.

The senior attendants were Sally Strole, Delores Rothenhofer, Sharon Null, Ronnie McKee, Gary Ronberg, and Vic Parmelee.

T. Yoder—Builder Phone E-4606

Juniors

ROW 1—Terry Aeschilmon, Don Ahr.

ROW 2—Phillip Applegote, Almo Artmon, Sondy Augenstein, Jean Bade.

ROW 3—Ethel Bohde, Jomes Bearmon, Ron Bender, Roger Benzinger, Corol Boehm, Corol Bonjour, Glorio Bork.

ROW 4—Norbert Bowers, Joyce Bowser, Lee Roy Brueck, Carol Bryon, Clorence Bunch, Mickey Cose, Ron Clork.

ROW 5—Mory Jo Cline, John Coleman, Jeanette Conrad, Morlin Culy, Mike Cummins, Tom Cunninghom, Jerry Doniels.

ROW 6—Jomes Dovis, Donold DeComp, Diane Deitschel, Fred Drayer, Dove Dumford, Jacqueline DuMont, Dorothy Ehle.

Merrick-Evans Company, 511 West DeWald Street, Fort Wayne, Indiana—H-2202

Juniors

ROW 1—Larry Emenhiser, Janice Evans.

ROW 2—Karen Evard, Gloria Forsyth, Judy Foster, Dick France.

ROW 3—Nick Frato, Bill Fritcha, Paul Frack, Jeanne Fruchey, Judy George, Jerry Gephart, Mike Gillingham.

ROW 4—Dennis Girardat, Nadine Gliedt, Bannie Goeglein, James Gaeglein, Tim Gratz, Ron Guthier, George Handlin.

ROW 5—Mike Harding, John Harris, Dennis Hartmann, Don Hayes, Gary Hazelett, Glaria Hendricks, Al Herman.

ROW 6—Ed Herman. Dave Hieber, Bill Hildinger, Don Hitzeman, Terry Holston, Bob Haover, Rita Huguenard.

Kline's Youth Fashions, 510 Broadway, New Haven—Children's Wear—Phone 4363

Juniors

ROW 1—Teresa Huguenard, Chorlene Inmon.

ROW 2—Lindo Jocquoy, Bob Jeffery, Sue Johnson, Tonyo Keske.

ROW 3—Jackie Kestner, Dove Klugg, Suzanne Knipstein, Joe Kohr, Gary Kummer, Larry Lahrman, Dave Loke.

ROW 4—Pat Lantz, Sandy Lepper, Bill Leisen, Mory Leistner, Max Louden, Dick Louden, Annette Lomont.

ROW 5—Phyllis Lomont, Corol Longordner, Terry McClellon, Joyce McKee, Doug Moyer, Beverly Meyer, Tony Miceli.

ROW 6—Suson Moody, Leroy Mosher, Dave Murrell, Wayne Musatics, Eugene Myers, Dave Neilson, Bev Nicholoff.

Courtesy of Penn Office Supply, 407 Broadway, New Haven

Juniors

ROW 1—Lee Nickerson, Joon Porent.

ROW 2—Beth Porks, Mory Povey, Lois Piper, Goylord Romsey.

ROW 3—Shoron Lompkins, Shirley Reinking, Dick Renier, Corl Renner, Steve Richhort, Porl Robinson, Susie Robinson.

ROW 4—Rosetto Romines, Lorry Roussey, Dorrell Rudolph, Williom Ruger, Don Ryon, Terry Souve, Betty Schoper.

ROW 5—Jerry Schloudroff, Roberta Schmidt, Rosemory Schnelker, Steve Schroeder, Judy Seiler, Sid Simmons, Arlene Smell.

ROW 6—Irene Smith, Marsholl Snyder, Lorry Spieth, Ronold Sprunger, Carol Squire, Betsy Stone, Dan Stone.

Juniors

ROW 1—Ruth Swartz, Gary Templeton, Larry Tester.

ROW 2—Willard Travis, Dan Treadway, Julia Van Kirk, Carolyn Vaughn, Tom Voirol.

ROW 3—Bill Vondran, Jon Vonderau, Jack Weisenauer, Tom Wiesman, David Wente, Joanne Werling, Kenneth Werling.

ROW 4—Larry Werling, Terry Wick, John Widman, Linda Wiedemann, Bonnie Wilt, Roger Wisley, Gordon Wood.

ROW 5—Mary Woodrum, Wanda Yoder, Byron Zelt, Larry Zelt, Dick Zink, Bob Zink, Ed Zurbuch.

Howard Johnson's Restaurant—"Landmark for Hungry Americans"

Sophomore Class

ROW 1—Bonnie Adams, Dale Albersmeyer, DeLoss Aldrich, Linda Aldrich.

ROW 2—Keith Apple, Ranald Augenstein, Carale Bandelier, Jaanne Beard, Dahl Black.

ROW 3—Charlatte Bledsae, LaMant Boegli, Lyle Bawer, Lauis Bawman, Richard Bruick, Susan Bucher, Eldan Buhr.

ROW 4—Rager Butler, Dennis Busche, Danna Byraade, Patricia Campbell, Barbara Carlson, Fred Cass, Rabert Chapin.

ROW 5—Rae Ann Chapman, Harald Chester, Gerry Chronister, Diana Clark, Sandra Calcard, Linda Calclesser, Donald Canrad.

ROW 6—Thamas Canroy, Amera Caak, Cynthia Caamer, Diane Caanrad, Carol Cax, Judith Dancer, Wilbur DeVaux.

Sophomores

ROW 1—Eunice Dixon, Joyce Dodane, Pamela Douglas, Patricia Droege.

ROW 2—John Duncan, Deanna Durbin, Richard Ellison, Barbara Elzey, Linda Fisher.

ROW 3—Ruthann Forks, Wilbur Fowler, Jerry Freewalt, Larry Funk, Connie Fuson, Judy Geerkin, Karen Geise.

ROW 4—Gary George, Judy Gerardot, Nancy Giant, Joyce Gick, Diann Godfrey, Sandra Grothaus, Janet Grueb.

ROW 5—Kay Guillaume, Ray Guillaume, Joan Hamm, Claron Hanefeld, Larry Hanefeld, Jerry Harkenrider, Kay Harris.

ROW 6—James Harris, Joan Hartman, Carole Hartman, Lester Hartman, Margie Hathaway, Roy Haynie, Jane Heath.

Delagrange Ford Sales, Phone—N. H. 5422 and 6722—134 W. Lincoln Hi-Way, New Haven, Indiana

Sophomores

ROW 1—Linda Hellinger, Mary Ellen Helmke, Richard Henry, Mary Higginbotham.

ROW 2—Steve Haetzer, James Haff, Regina Huguenard, Margaret Hunt, Nancy Jacabs.

ROW 3—Gerald Jacquay, Paul Jehl, Sue Janes, Rager Jardan, John Kennerk, Jeff King, Kenneth Kinney.

ROW 4—Marge Klug, Becky Kaepke, Michael Kaester, Janet Krauskapf, Meridel Kruse, Mary Ladig, Rabert Ladig.

ROW 5—Garland LaKamp, Larain Landrum, Fred Lawson, Larry Lee, Betty Leistner, Earl Lepper, Janet Lewis.

ROW 6—Thamas Linker, Janis Linkhart, David Loeffler, Robert Lauden, David Lawer, David McCamb, Edward McDaniel.

Wm. H. Vanderau and Jahn E. Heiny, General Insurance, Van-Aker Bldg.

Sophomores

ROW 1—Marlene McNeal, Marilyn McNett, Joe McVoy, James Marker.

ROW 2—Melissa Martin, Sheryl Martin, Jim Martin, George Mattes, Sandra Mayer.

ROW 3—Janice Melcher, John Melcher, Janet Merz, Joyce Meyer, Judy Meyer, Karen Morgan, Sharon Moser.

ROW 4—Jerry Mowrey, Ann Murphy, Carole Myers, Beverly Nahrwold, Judith Neireiter, Elaine Nelson, Lani Norton.

ROW 5—Bonnie Nuerge, Gloria Null, Oscar Odem, Jerry Oehler, Dan O'Laughlin, Andrew O'Neill, Clay Orchard.

ROW 6—LaDonna Ort, Shirley Pabst, Larry Parker, Louis Phillips, Marjorie Potts, Jack Puff, Alta Ralston.

Dot's Beauty Shop, 625 Broadway, Phone 21895—"For Your Hair Care"

Sophomores

ROW 1—LoVern Romsey, Roger Rebber, Mike Reiling, Dovid Renner.

ROW 2—Doniel Reuille, Lloyd Reynolds, Noncy Richords, Fred Robinson, Lorry Robenson.

ROW 3—Morilyn Rodenbeck, Mortho Rohrbocher, Thomas Rupert, Robert Rushart, Morcus Rybolt, Robert St. Peters, LaVon Soalfrank.

ROW 4—Lindo Sounders, Roy Schoper, Bonnie Scharffbillig, Helen Schick, Roberto Schlotter, Judy Schlemmer, Jonet Schmidt.

ROW 5—Hermon Schnelker, Suson Schulthies, Joseph Seitz, Doniel Servos, Poul Shoppell, Marilyn Sheron.

ROW 6—Richord Shie, Lona Short, Byron Simmons, Jahn Smith, Charles Snyder, Phillip Stinson, Stephen Strole.

Sophomores

ROW 1—Jack Strouts, Roger Swartz, Fred Syndram, Dennis Thain.

ROW 2—Kenneth Thieme, Dennis Thompson, Martha Van Kirk, Donna Vaughn, Doris Vinson, Walter Voigt.

ROW 3—Danny Vondran, William Wagner, Wanda Walston, William Walters, Dale Wankel, Herb Weisenburger, Linda Wellbaum.

ROW 4—Dale Wente, Sandy Wick, Thomas Widdifield, Margie Williamson, Sharon Wisley, Marka Wolfe, Calvin Wolff.

ROW 5—Mike Wollan, Tom Wong, Fred Yates, Mike Young, Kathryn Zehr, Wayne Zelt, Hedy Zimmerman.

Lux Cleaners, 4351 S. Anthony, Fort Wayne—Phone K-4024

Freshman Class

ROW 1—Robert Anderson, Alan Applegate, Susan Bair, Esterjean Baringer.

ROW 2—Beckie Bearman, Judith Bearman, Hugh Beebe, Gail Bell, Elizabeth Bennett, Jaan Blaising.

ROW 3—Judith Boehm, Carol Boyd, Gary Brincefield, Alice Brott, Sandra Brubaker, Sue Ann Brueck, Sandra Bruick.

ROW 4—Bernard Burgette, Diana Byroade, Sandra Campbell, Sandra Cannon, Gary Cappelli, Judy Carnes, Suzanna Carney.

ROW 5—Janice Chausse, Anna Marie Clark, Janet Clark, Betty Sue Cline, Jane Ann Cole, Nancy Coleman, Neil Coanrad.

ROW 6—Charles Critchley, Terry Dager, David Dasher, Diane Davis, Lana Deitschel, James DeWitt, Barbara Dickensan.

Parker's Shell Service, 536 Lincolnway, New Haven, Indiana—Goodyear Tires, Batteries and Accessories

Freshmen

ROW 1—Loroine Dixon, DeWoyne Doctor, Jewell Dollarhite, Barbora Doty.

ROW 2—Gerald Doty, Sondra Dressler, Gaye Edgbert, Ronold Eichel, Shoron Eifrid, Anito Koy Elkins.

ROW 3—Gerald Ellis, Dennis Emenhiser, Donold Emenhiser, William Forino, Julie Feasel, Susan Fenimore, Borbora Finconnan.

ROW 4—Larry Fisher, Robert Fax, Williom Franke, Janet Frontz, Judith Fuchs, Dovid Glossett, Suson Glouton.

ROW 5—Thomas Gratz, Lindo Lee Groves, Normon Groyless, Lorry Griest, Morcus Grostefon, Larry Gratrion, Brenda Hoase.

ROW 6—John Hallmork, William Honley, Dovid Hondlin, Pomela Hansen, Stephen Hothawoy, Raymond Hawkins, Lindo Hoynes.

Purvis Drug Store, 514 Broodwoy, Phone 5403—Across from the Bank in Downtown New Haven

Freshmen

ROW 1—Jerrel Haynie, Jeri Heath, Rodger Hebermehl, Ranald Heck.

ROW 2—Ned Heider, Karen Ann Hensch, Mary Beth Herbst, Joyce Herman, Michael Herman, Geraldine Hieber.

ROW 3—Jerry Hieber, Dennis Hubartt, Donald Hunt, Gerald Huntoan, Kay Irvin, Marvin Jacabs, Arlene Jacquay.

ROW 4—Harriett Jaessing, Lynne Jeppeson, Caral Jean Jahnsan, Sherrill Jahnsan, Walter Janes, Clyde Jardan, Susan Kattus.

ROW 5—Larry Keeler, Kay Kemery, Judy Kendall, Jerome Kern, Ruth Kestner, Ann Kettering, Marian Kinnisan.

ROW 6—Linda Kirby, Caralyn Knape, Charles Knarr, Bannie Koeneman, Kenneth Kaenig, Jack Kaagler, Dale Krauskapf.

Grabill Hardware—"A good place to trade since 1930"—Grabill, Indiana

Freshmen

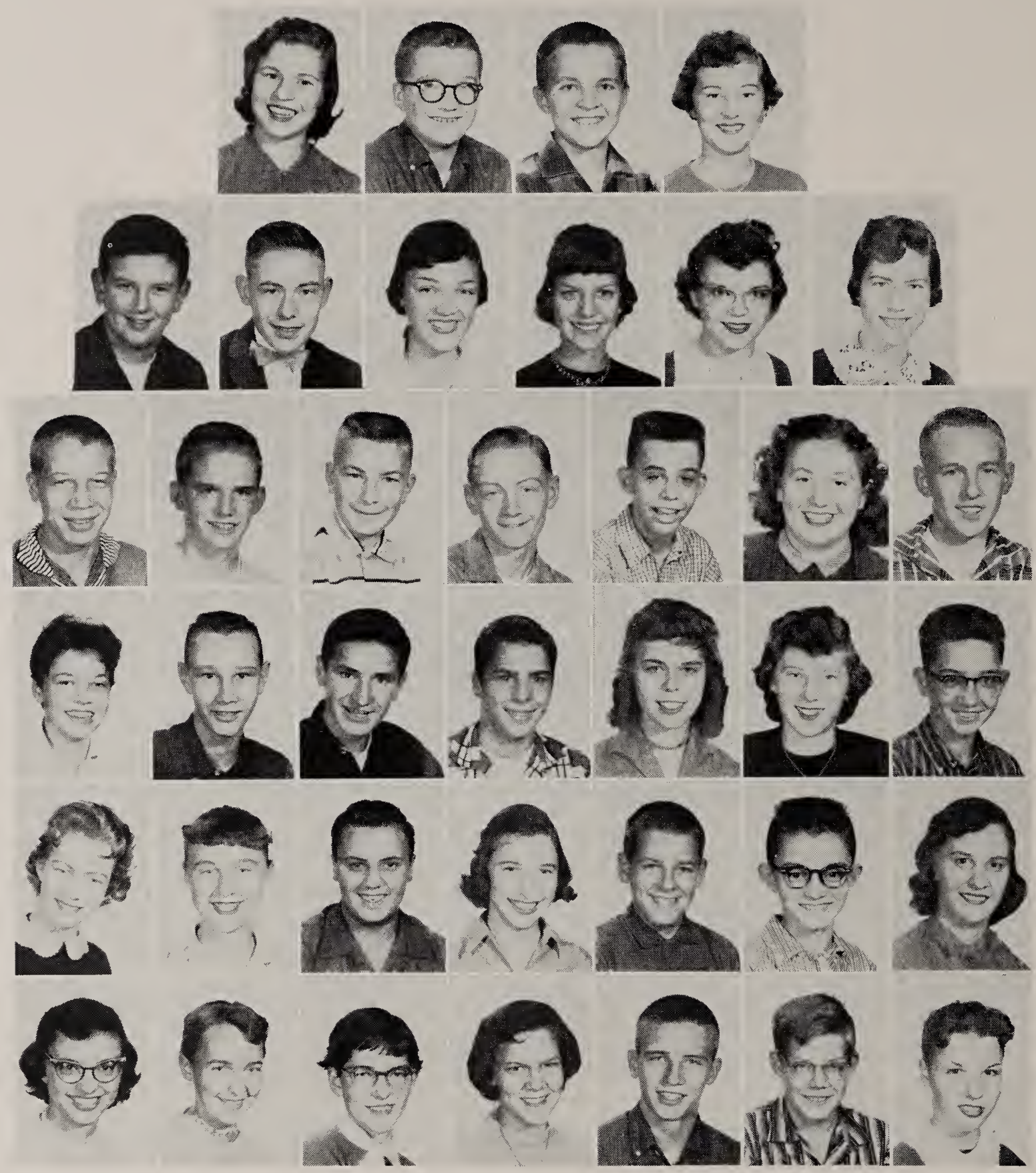

ROW 1—Phyllis Kreigh, Terry Kummer, Richord Lahrmon, Morcio Lokomp.

ROW 2—Robert Lake, Chorles Lone, Linda LeClerc, Jocqueline Lee, Bonnie Lepper, Beth Leslie.

ROW 3—Joe Lewis, Roy Linkhort, Donold Lomont, Richord Lomont, James Long, Cynthio Loudin, Dennis Love.

ROW 4—Mory Jone McBride, Richard McComb, Terry McComb, Roy McCoy, Sharon McCoy, Roxy McDoniel, Michoel McKay.

ROW 5—Susan Mofit, Peggy Manier, Dovid Mattes, Marlene Mertz, Daniel Meyer, LeRoy Meyer, Morilyn Middleton.

ROW 6—Corolyn Miller, Shirley Miller, Norma Moore, Shoron Eloine Mowery, George Murphy, Byron Nay, Rosolyn Nord.

Byers Body & Paint Shop—Complete Wreck Service—Office E-7682—Shop A-7470

Freshmen

ROW 1—Danna Null, Jerry Null, Rabert Osbarn, Thamas Jae Pabst.

ROW 2—Kenneth Pancake, Pam Parmelee, Steven Parnin, Richard Patterson, Cynthia Pease, Sandra Perrin.

ROW 3—Franklin Plumb, Marilyn Quinn, Ted Reiter, Betty Renfraw, Dennis Renier, Phillip Reuille, Janet Rice.

ROW 4—Mary Rice, Zelda Richhart, Stanley Rockey, Richard Raesner, Nancy Ragers, Larry Rathenhofer, Thamas Ryan.

ROW 5—Arnald Sanders, Karen Sanders, Judy Sarrazin, Anna Schaefer, Janet Schick, Daniel Schuckel, Jahn Schuckman.

ROW 6—Wendy Seibert, Janet Lau Shappell, Rabert Small, Marsha Smenner, Stanley Smith, Brenda Snyder, Judy Snyder.

Freshmen

ROW 1—Diana Spillers, Marlene Springer, William Spurling, Jeffery Stahl.

ROW 2—Shirley Standiford, Marion Stanley, Anita Steele, Donald Stine, Patricia Stoneburner, David Sutton.

ROW 3—LeRoy Tester, Sheldon Thomas, Herbert Thompson, Patricia Trammel, Beverly Travis, Keith Trowbridge, Paul VanHorn.

ROW 4—Larry Veasey, Betty Vinson, Robert Vollmer, Mary Vondran, Cheryl Walker, Marilyn Walter, Roger Wankel.

ROW 5—Lindel Wattenbarger, John Whitacre, Connie Williams, James Wilson, Mary Alice Winchester, Neal Wissman, Neil Witmer.

ROW 6—Larry Woodruff, Delphas Woods, James Woods, Don Yoder, Gerry York, David Zelt, Steven Zieg.

Elwood's Texaco Service, 409 Broadway, Phone N. H. 22053, New Haven, Indiana

CLUBS

National Honor

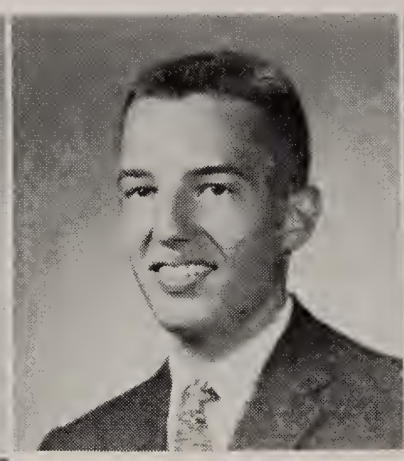

Clockwise: Jane Glassett, Sharon Null, Judith Tustison, Judith Deck, Terry Bowers, David Unsicker, Carolyn Feasel, Tana Ihrie.

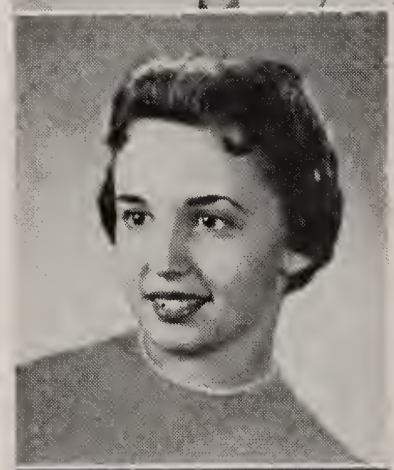

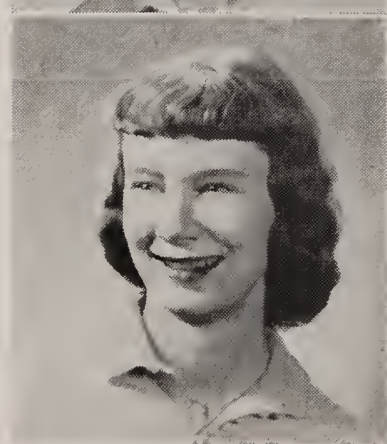

National Honor Society is the highest scholastic honor given in New Haven High School. Membership is open to all Juniors and Seniors who maintain a "B" average. They must also possess good citizenship, leadership, and a willingness to serve. National Honor has its formal initiation in the spring, at which time membership cards and pins are given.

The officers of the society are as follows: Terry Bowers, president; David Unsicker, vice-president; Carolyn Feasel, secretary-treasurer. The sponsors are Miss Opal Bower and Mr. Francis May.

Franklin Finance Company—Loans and Financing—721 Broadway, New Haven, Indiana—Ph. 5193

National Honor

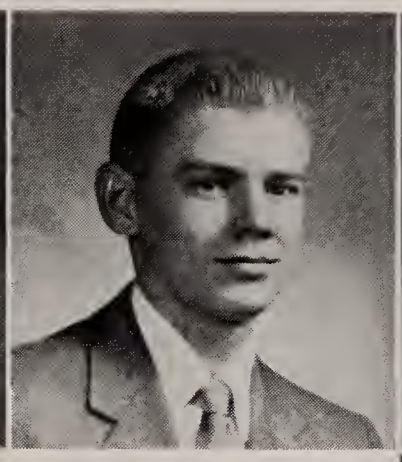

Clockwise: Delores Rodenbeck, Janice Busche, Thomas Wiese, Philip Rogers, Mary Lou Jacquay, Delores Rothenhofer, Sally Hamilton, and Lana Shaw.

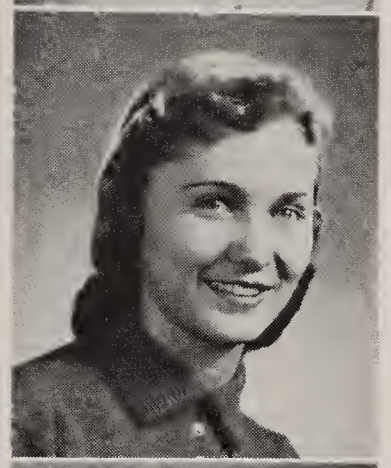

The 1958 members of the National Honor Society were chosen during the last part of February, and a formal initiation was held April 2 in the auditorium. This initiation was a candlelight ceremony, and was very impressive. The student body watched these candidates become members:

SENIORS: Nancy Beard, Alice Emenhiser, Diane Pabst, Victor Parmelee, and Sally Strole.

JUNIORS: Sandra Augenstein, Carol Bryan, Paul Frock, Nadine Gliedt, Alfred Herman, Sandra Lepper, Carol Longardner, Susan Moody, and Lee Nickerson.

Student Council

Student Council is an organization developed to promote school activities, to develop respect for school property, to provide for the general welfare of the student body, to make the school a happy place for mental, moral, and physical development, and to aid the administration in furthering its policies for the betterment of the school.

During the school year Council sponsors the Snowball Hop, the annual mid-winter dance, and several assemblies. They also sponsor the Halloween party for the high school held in the gym.

Mr. Arthur Lloyd, sponsor; Mrs. Lois Sidell, sponsor; Phil Rogers, president; Joan Parent, secretary; Susan Moody, treasurer; Terry Wick, vice-president; and Mr. Michael Bonahoom, sponsor.

Fort Wayne Blue Print & Supply—Drawing Materials and Artist Supply
Lewis at Clinton, Fort Wayne, Indiana, A-4142

Junior Red Cross

The Junior Red Cross Council consists of one representative from each home room. The meetings are held on the fourth Tuesday of each month.

The officers are as follows: President, Dave Dumford; vice-president, Susan Moody; secretary-treasurer, Anita Putt; and reporter, Mary Jo Cline. Mrs. West is the sponsor.

The Junior Red Cross has as its objective helpfulness and service, and it has always been our desire to aid everyone at all times. This organization not only serves to guide a student now, but helps to inspire him in the future.

One of the projects of the Junior Red Cross is "Christmas on the High Seas." This program provides gifts for service men enroute on Christmas Day to stations overseas. These gifts are sent to ports to be placed on outgoing ships so that each serviceman at sea on Christmas morning has a present. This year gifts will go to Operation Deep Freeze in Antarctica, also to such isolated installations as Destroyer Escort Roder and Floating Warning Units.

Schoppman and Stellhorn Insurance and Real Estate, Phone 22963, 526 Broadway, New Haven, Indiana

Band

The Concert Band, under the direction of Mr. Paul E. Milliman, is composed of sixty-six members. At the home football games, the Band gave the half-time shows. Also they provided music before and at the half of our basketball games, alternating with the "B" Band.

Dorothy Ehle, librarian; Rosalie Oliphant, secretary; Marilyn Rodenbeck, assistant librarian; Ron Guthier, assistant quartermaster; Tom Wiese, quartermaster; and Stan Pickett, captain.

Dorwin Yerks & Sons, Indiana Certified Seeds, R. No. 2, Woodburn—Phone Harlan 2192

Band

The Band participated in the Solo and Ensemble contest and in an annual Marching contest where they won a first place rating.

This year the Band acted as host to the State-wide Band Playing contest. For the entertainment of the students, the Band played for pep sessions and gave a "pop" concert. For the enjoyment of outsiders, they gave a Winter Concert and a formal Spring Concert.

MAJORETTE
Sharon Wisley

DRUM MAJOR
Dann Nolan

MAJORETTE
Lana Shaw

Guillaume's Store—Fresh Meats & Groceries—Phone 7293—New Haven, Indiana

Choir

The New Haven High School Concert Choir is a select group of fifty-three voices. The choir has been very active in fostering the name of New Haven throughout the state of Indiana.

Judy Herbst,
LIBRARIAN

Susan Robinson,
ASSISTANT LIBRARIAN

Donna June Applegate,
SECRETARY

Gene Eicher,
PRESIDENT

Byroade Bros. Siding & Awning Sales, 4715 Wayne Trace, H-9323, Fort Wayne, Indiana

Choir

A partial list of these activities includes singing for the Northeastern music section of the Indiana State Teachers' Association, our own Thanksgiving, Christmas and Easter Convocations, caroling in the school, participation in the Allen County Choral Festival, a winter and a spring joint concert with the band, and the State Choral Contest.

SEXTET

BACK ROW: Arlene Huddleston, Sally Strole, Donna Haynes, Rae Ann Chapman, Donna June Applegate, and Delores Rodenbeck.

SEATED: Pianists — Arlene Smell and Nancy Beard.

This group received superior at district, and excellent at state ensemble contests.

Science Club

The Phi Chi Science Club is composed of students who have taken chemistry or physics and are working on a science project.

Our club operates the cloak room at basketball games, sells cakes in the cafeteria, and takes a trip annually. Our sponsor is Mr. Keith Hunnings, and our officers are as follows: President, Alice Emenhiser; vice-president, Jane Glassett; secretary-treasurer, Delores Rothenhofer.

New Haven Bakery, 839 Main Street, Uptown New Haven, Phone 5533

Science Club

Phil Roger's project—Purpose: To tell whether heat affects the velocity of light. The project will be entered in the 1958 Science Fair.

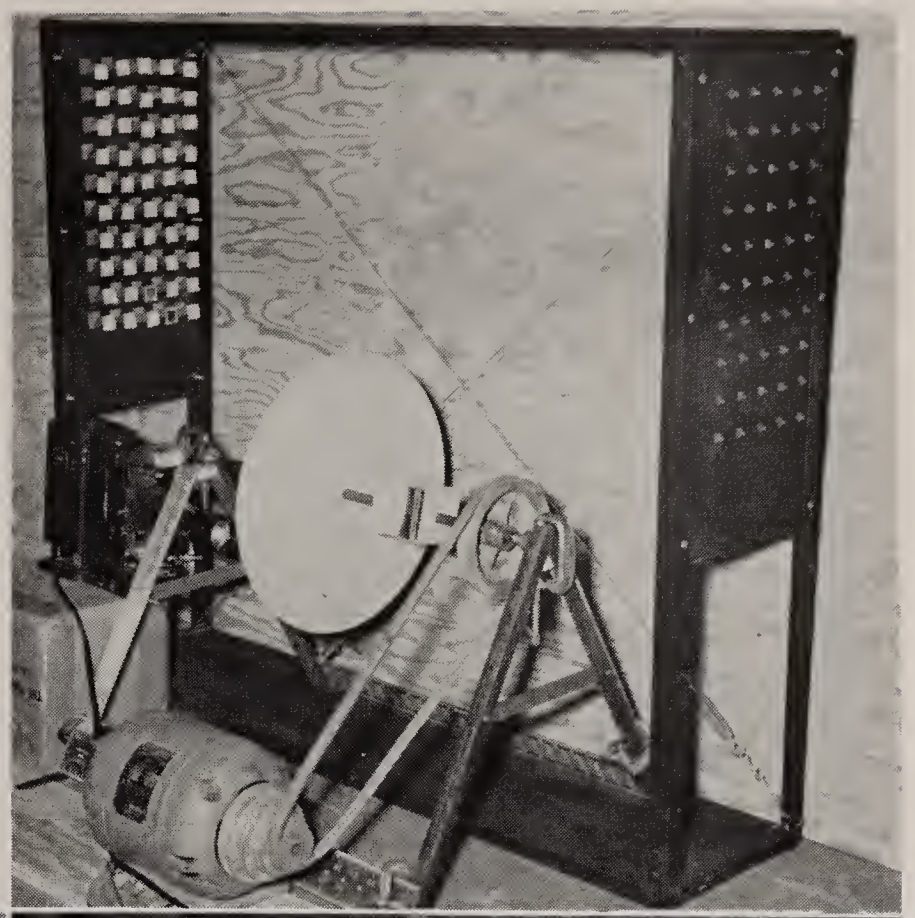

Jim Bell's project—A thermin.

Purpose: To see if ultrasonic waves have an effect on chemicals. This project received fourth place in the 1957 Science Fair.

Larry LaVine's project—A telescope.

This project will be entered in the 1958 Science Fair.

Sunshine Society

First row, left to right: Sponsors, Miss Mary Manifold, Mrs. Coleen Grabner; corresponding secretary, Margie Hathaway; treasurer, Sandy Augenstein; secretary, Susan Robinson; vice-president, Tana Ihrie; president, Barbara Guthier; sponsors, Miss Betty Leuenberger, and Mrs. Carolyn Wenger.

Our projects for the coming year are to give baskets to needy families at Thanksgiving time and to hold a Christmas Party for the underprivileged children in our school. We will end the year, as always, with the Ideal Ladies' Tea.

Sunshine Society

The New Haven Sunshine Society was founded in 1932. It is composed of 350 girls. The ideals of Sunshine are love, unselfishness, charity, kindness, and helpfulness to others. The theme for Sunshine Society this year is "Our American Heritage."

Girls' Athletic Association

Above: Archery

Above: Basketball

Below: Bicycling

Below: Dodgeball

Chris Bullerman and Sons Dairy, Inc., 5471 Trier Road, Phone E-2013—Milk from 100 Per Cent Herds

Girls' Athletic Association

New Haven Girls' Athletic Association organizes all girls' intramural and interscholastic activities. Activities range around such sports as basketball, volleyball, tumbling, modern dancing, archery, ping pong, soft-ball, track, kickball, and dodgeball.

The GAA girls have the opportunity to earn awards which signify their initiative. The state plaque—the highest award—is the desired achievement of every GAA girl.

Officers are:

Elaine Werling

Susie Robinson

Joanne Werling

Diane Deitschel

Hi-Y

Left:

Secretary, Steve Schroeder; Treasurer, Fred Drayer.

Chaplain, Terry Wick; Sponsor, Mr. Daniel Boylan; Sergeant-at-Arms, Dale Buhr.

President, Tom Wiese; Vice-President, Gary Ronberg.

ABOVE

Seniors

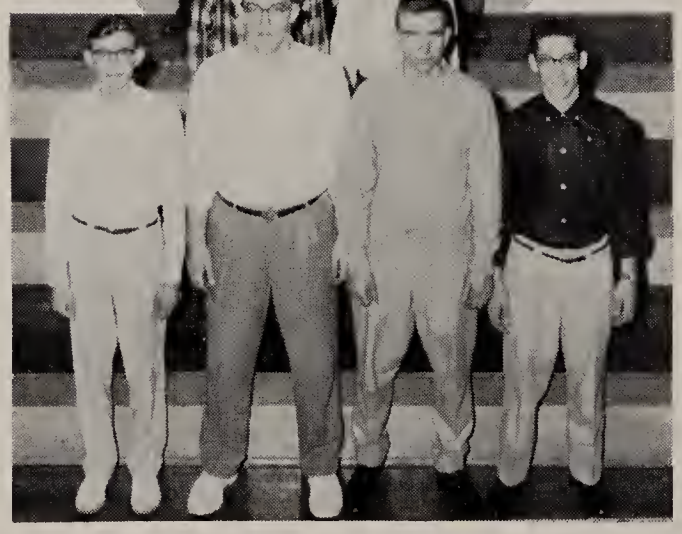

LEFT

Juniors and Sophomores

The purpose of the New Haven Hi-Y Club is "To create, maintain, and extend throughout the home, school, and community, high standards of Christian character." Our platform is clean speech, clean sports, clean living, and clean scholarship.

The main projects of the club are a Student Directory and a Best Girl's Banquet. The club will also sponsor an after-game dance.

Rose Brothers, 424 Broadway—Chrysler & Plymouth Dealers

Letterman's Club

The Letterman's Club is an organization of boys who have received their letter for participation in interscholastic sports and are currently participating in baseball, basketball, football, track, or golf.

The organization is sponsored by Paul Armstrong and Frank Clark. The officers are Dale Buhr, president; David Dumford, vice-president; Ronnie Guthier, secretary; Richard Stoller, treasurer.

Boys with five or more letters:

Back: Gary Ronberg, 5; John Davis, 7; Bob Frisby, 6.

Front: John Smith, 6; Dale Buhr, 12.

Masque and Gavel

Masque and Gavel is sponsored by Mr. Francis May. The officers are president, Roger Bade; vice-president, Neil Miller; secretary, Wanda Yoder; treasurer, Delores Rothenhofer.

The reason for this organization is to improve the speech and dramatic ability of the students who belong. Masque and Gavel is well known in the surrounding community. This year the organization is sponsoring N. F. L.

Bob Berry Ford Sales, 436 E. Washington, E-5341

Masque and Gavel

Antic Spring

Who Gets the Car Tonight?

Through the Speaker's Bureau the Masque and Gavel has performed as a service to the community four one-act plays. These pictures are scenes from the plays. "Antic Spring" was given to the Speech Section of the Indiana State Teachers Association at Indianapolis.

If Girls Asked Boys for Dates

Husbands Are Human

Parrott Packing Company—"Enjoy Down On The Farm Flavor"—Maumee Road, Fort Wayne, Indiana

National Forensic League

This year a new speech organization has been added to our school—The National Forensic League. This club is opened to any high school student who has earned the minimum of 25 points through active speech work in attending speech tournaments throughout the state.

There are now 41 members in N. F. L. with 13 degrees for a total record of 54. The officers this year are president, Carolyn Feasel; secretary, Sally Strole; treasurer, Dan Stone.

BELOW: Charter Members

Lincoln National Bank & Trust Co., New Haven Branch—Member F.D.I.C. Federal Reserve System

National Forensic League

Jahn Sayre's oration "Snake Oil." Delores Rothenhofer's original "An Eye far an Eye."

These aratians did well in speech cantests.

BELOW: Ribbans and Traphies fram 1956 and 1957.

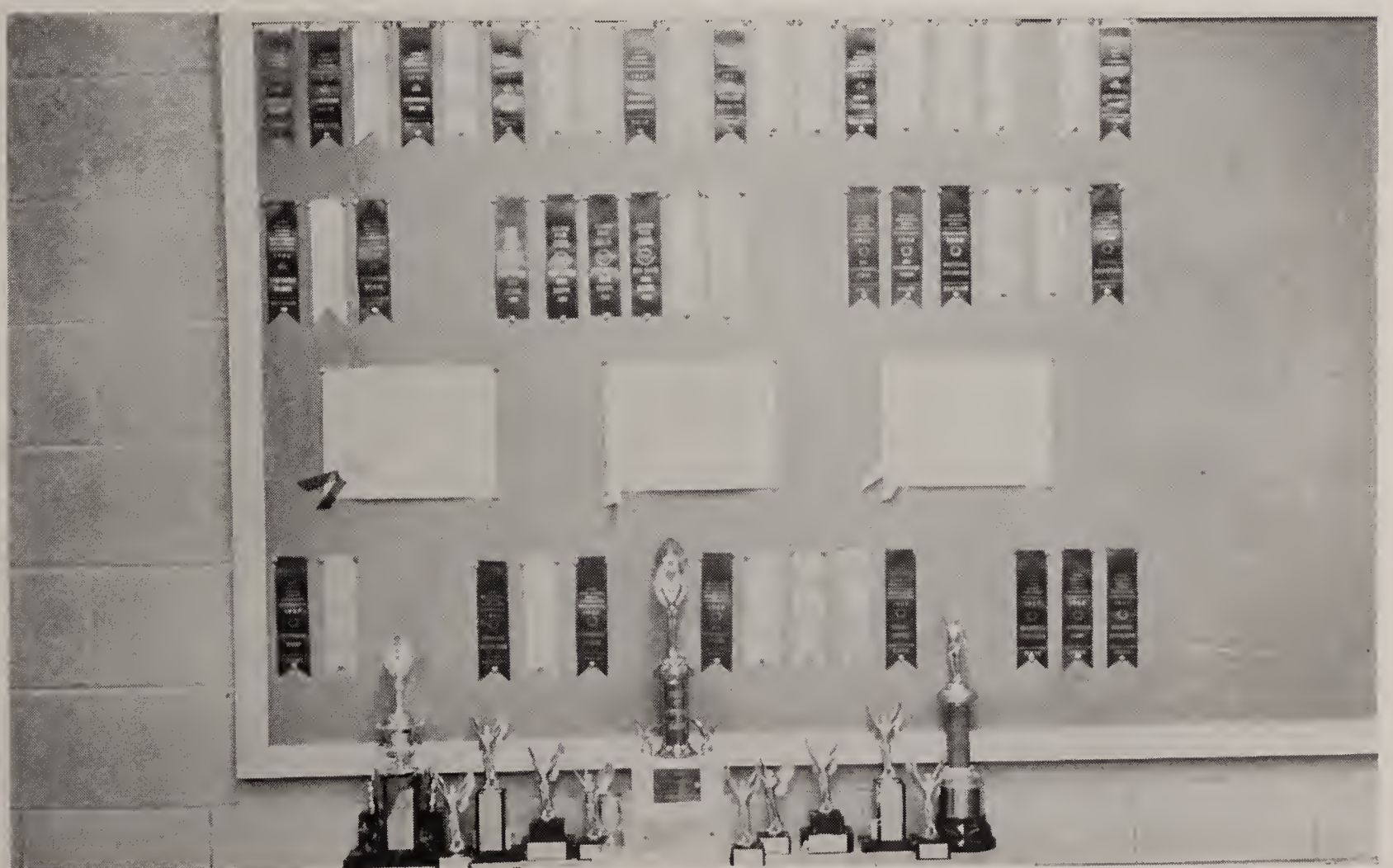

Maumee Vailey Farm Stare—Next ta Stackyards—Phane A-3344—Supply Center far Livestock Breeders

STANDING: Edie Meyers, Carolyn Goeglein, Paul Frock, Roger Bade, Sandy Colcord, Linda Hellinger, Terry Bowers, Kathy Brooke, Arlene Smell, and Tana Ihrie. SEATED: Maxine Moore, Sharon Oehler, Lee Nickerson, Lana Shaw, Rosalie Oliphant, Carolyn Feasel, Nancy Beard, and Sandy Bandelier. The Editorial Staff's sponsor is Mr. Verl Oberlin. We wish to thank Mrs. Virginia West for her assistance. The Business sponsor is Norm Moser.

Lee Nickerson, Assistant Editor; Lana Shaw, Editor; Sally Strole, Business Manager.

The Colony Dress Shop—Distinctive Styling—Clothing for Mi-lady

SUBSCRIPTION STAFF

HIGH AD AND SUBSCRIPTION SALESMEN

STANDING: Mary Woodrum, Joan Hamm, Terry Wick, and Linda Aldrich. SEATED Joanne Werling and Larry Brincefield.

Don DeLeon—"Best of Luck to the High Salesman."

Future Farmers of America

Robert Lomont, president; Richard Zink, vice-president; John Widman, secretary; David Hieber, treasurer; Jerry Schlaudroff, reporter; Jerry Oehler, sentinel; and Kenneth Bandelier, advisor.

Future Teachers of America

President, Ruth Miller; Vice-President, Paul Frock; Secretary, Susan Moody; Treasurer, Janet Whitelock; Sponsors, Mr. Jean Beugnot and Mr. Robert Holt.

The V. M. Shoe Store—"Shoes for the Family"—501 Broadway, New Haven, Indiana

Latin Club

Council, Jerry Daniels and Steve Haetzer; Treasurer, Bannie Adams; Secretary, Sandy Mayer; Attendance, Nancy Richards; and Dictatar, Claron Hanefeld. Mrs. Vivian Rogers is the sponsor.

Future Nurses

President, Delores Rothenhofer; Vice-President, Sandy Lepper; Secretary, Karen Evard; Treasurer, Caralyn Clevenger. Mrs. Helen Troyer and Mrs. Maxine Chaffin are the spansars.

Pep Club

Pep Club is sponsored by Mrs. Gloria Yagadinski and Mr. Norm Ellenberger. Janice Busche, president; Linda Wiedemann, vice-president; Nancy Giant, secretary-treasurer.

By Murphy Insurance Agency

SPORTS

Football

Above: Assistant coaches Norm Moser, Paul Armstrong, Norm Ellenberger, Everett Cass and Head Coach Scott Armstrong.

Below: Elaine Werling, Janett Habecker, Carolyn Goeglein, Joanne Werling, Judy Herbst—our Cheerleaders.

Town and Country Restaurant—New Haven's Largest—Main and Broadway—M. V. Sowers, Owner

Football

Frant raw, left to right: McVay, Funk, Cae, Ramsey, Guthier. Secand raw: Stinson, Davis, Smith, Heckler, Sayre, Vandran. Third row: Seitz (Student Manager), Jacquay, Daniels, Frisby, Mayer, Leisen. Back raw: Hildinger, Nartan, Zurbach, Wisley, Bermes, Lower.

1957 RECORD

New Haven	6	Garrett	7
New Haven	22	Decatur	7
New Haven	39	Columbia City	7
New Haven	13	Central Catholic	20
New Haven	7	Concordia	12
New Haven	28	Kendallville	13
New Haven	33	Bluffton	34
New Haven	13	South Side	13
TOTAL	161	TOTAL	113

At the end of the season, special awards were issued as follows:

Best Mental Attitude	Kenny Heckler
Mast Valuable Defensive Player	Rager Wisley
Mast Valuable Offensive Player	Gary Kummer
Ca-Captain	Jim Coe
Ca-Captain	Gary Ranberg
Manager Letter	Larry Scheumann
Manager Letter	Stephen Strole
Manager Letter	John Seitz

Football

SENIORS

Clockwise: John Smith, Lynn Funk, Gary Ronberg, Dale Buhr, John Davis.

Stucky Bros. of New Haven—Paul C. Ruhl—Owner—Fine Home Furnishings and Appliances
Television, Wall-to-wall Carpeting

Football

SENIORS

Clockwise: Cal Bermes, Jim Coe, Ken Heckler, John Sayre, Bob Frisby.

Harlan Builders Supply, Inc.—Quality Materials—Harlan, Indiana

Football

Above: Football rally.
Below, left: Bill Vondran receiving letter from Coach Scott Armstrong.
Below, right, front row, left to right: Senior letter winners Gary Ronberg, Lynn Funk, John Sayre, and Dale Buhr.
Back row, left to right: Cal Bermes, John Davis, Jim Coe, and Ken Heckler.

E. Paul Schnepel—"Insurance"

Wrestling

Frant raw, left ta right: David Laeffler, Tam Gratz, Herb Weisenberger, Caach Paul Armstrong, Dan Schuckle, Stan Smith, Bob Andersan, Nick Frata. Secand raw: Dick Henry, Guy Chranister, Les Hartman, Tim Gratz, Jerry Harkenrider, Jim Lewis, Manager Jim Martin. Third raw: Bill Vonderau, Mike Miceli, Don Treadway, Jahn Smith, Dan Vondran, Mike Bobilya, and Charles Ladig.

Seniars (below, left to right): Jim Lewis, Mike Babilya, Charles Ladig, and Jahn Smith.

Basketball

Standing: Norm Ellenberger, Reserve Coach; sitting, Harold "Red" Sering, Varsity Coach.

Below: Elaine Werling, Janett Habecker, Joanne Werling, Judy Herbst, Carolyn Goeglein—Cheerleaders.

Gardner's Drive-In—302 West Jefferson—Fort Wayne—Try Our "Mr. Big, It's the Most"

Basketball

First row, left to right: Lee Nickerson, Coach "Red" Sering, Gary Kummer. Second row: Al Herman, John Davis, Dale Buhr. Third row: Bill Fritcha, Dave Dumford, Lani Norton, Jerry Jacquay, Roger Wisley.

BULLDOGS SEASON RECORD 1957-58

New Haven	46	Garrett	47	(County)	New Haven	66	Lafayette Central 59
New Haven	61	Central Catholic	48	(County)	New Haven	52	Harlan 42
New Haven	60	Harlan	51	(County)	New Haven	40	Hoagland 43
New Haven	49	Butler	43		New Haven	57	Angola 51
New Haven	50	South Side	67		New Haven	67	Hoagland 68 ov.
New Haven	45	Monroeville	56		New Haven	61	Kendallville 49
New Haven	73	Columbia City	50		New Haven	69	Woodburn 46
New Haven	45	Concordia	66		New Haven	74	Huntertown 64
New Haven	55	Bluffton	43		New Haven	50	Berne 57
New Haven	65	Leo	33		New Haven	65	Elmhurst 48
New Haven	60	Decatur	53	(Sectional)	New Haven	62	Harlan 60
		(Sectional) New Haven	53		South Side	67	

The New Haven Bulldogs came through with a very successful season, winning fifteen games and losing eight. Our coach, "Red" Sering, looks for a good season next year, as only Davis and Buhr are lost by the senior route. The Bulldogs were eliminated in the County Tourney finals by three points. In the Sectional Tourney they lost to the No. 1 rated team in the state poll—South Side 67, New Haven 53.

A & W Root Beer Stand—U. S. Highway 30 West, New Haven—"A Place to Meet Your Friends"

Basketball

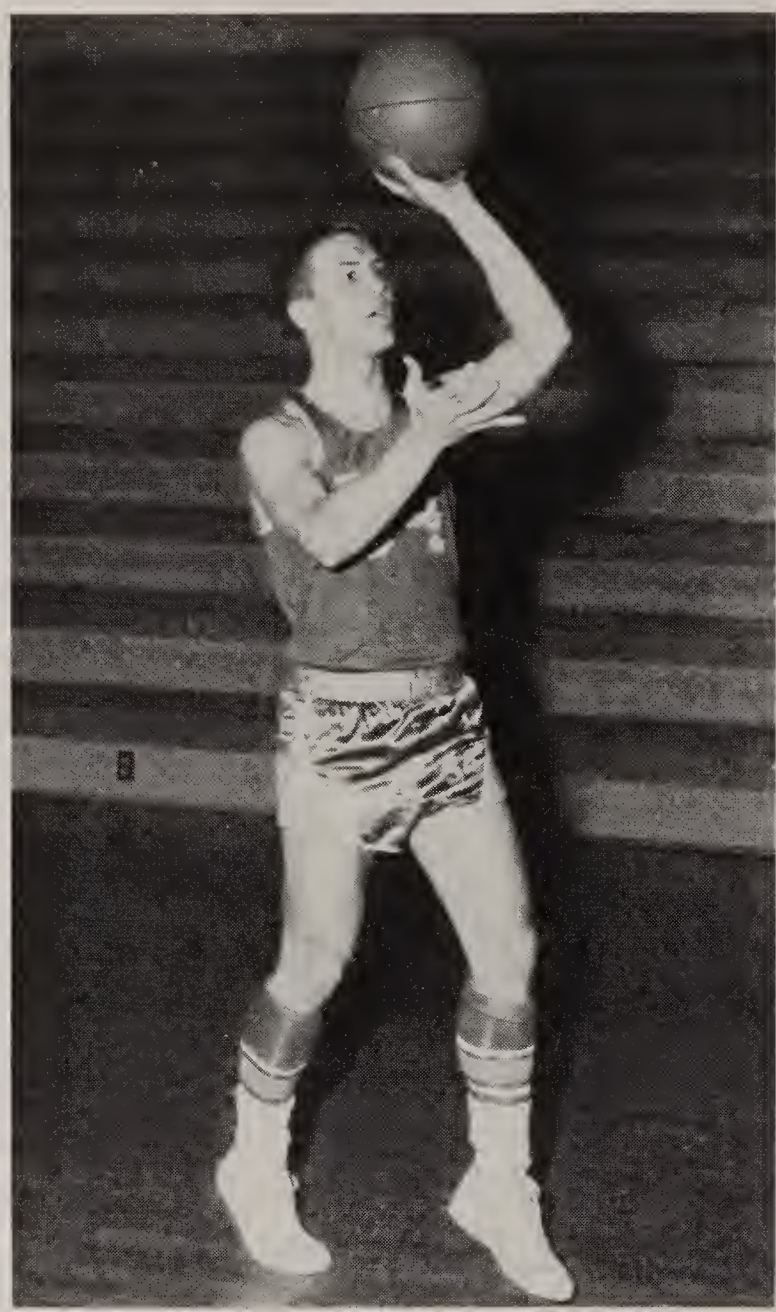

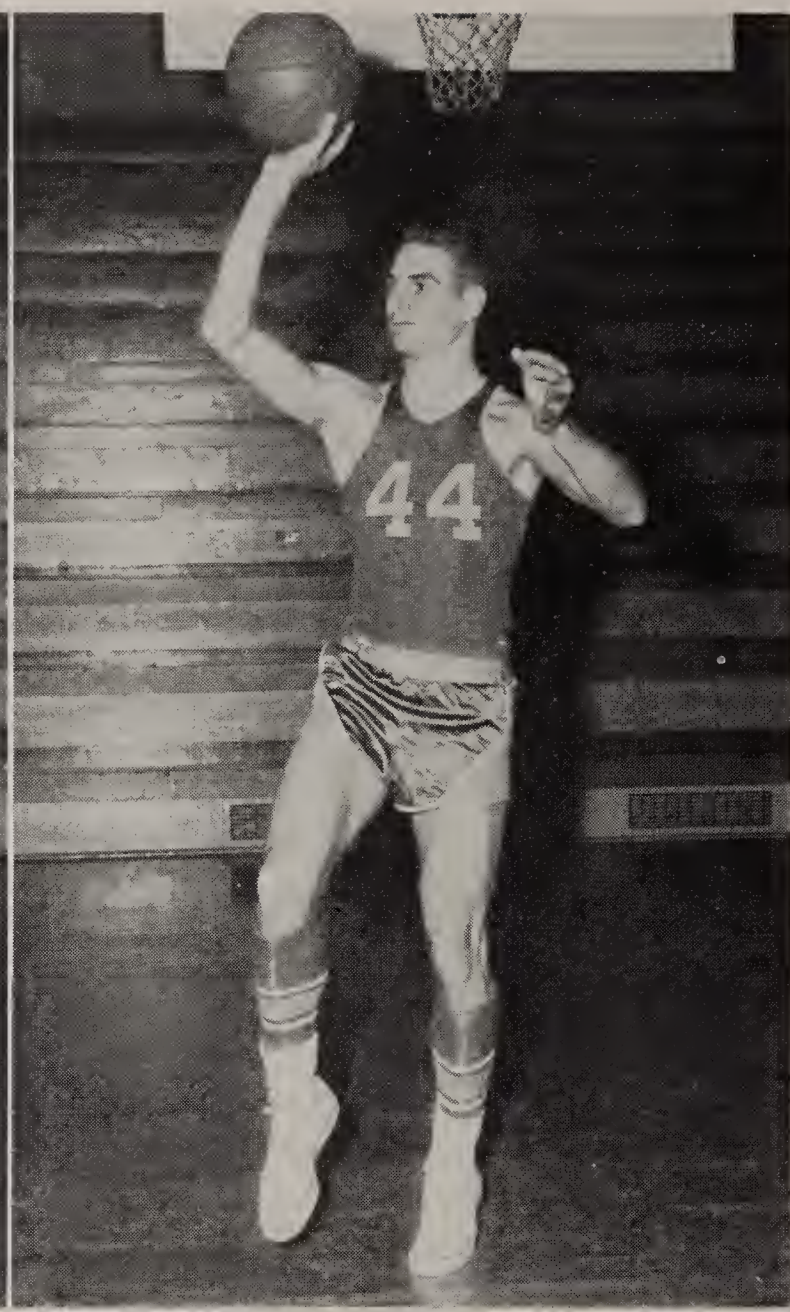

Upper left: Dale Buhr

Upper right: John Davis

Below, left to right: Dick Roesner, Tom Ryan, Roger Swartz, Jon Vonderau.

Kittinger's Restaurant, 342 Lincoln Hi-Way, N. H. 8753

Basketball

Above, front row, left to right: Joe McVoy, Neil Wissman, Claron Hanefeld. Second row, left to right: Denny Renier, Fred Cass, Marshall Snyder, Coach Norm Ellenberger. Third row, left to right: Jerry Doty, Bob Fox, Steve Schroeder, Dave Lower, Bill Brigham.

Front row, left ta right: John Whitacre, Jeff Stahl, Bill Handley, Dave Zelt, Marion Stanley. Back row, left to right: Joe Lewis, Larry Rothenhofer, George Murphy, Bob Lake, Stan Rockey, Coach Robert Ewing.

County Action

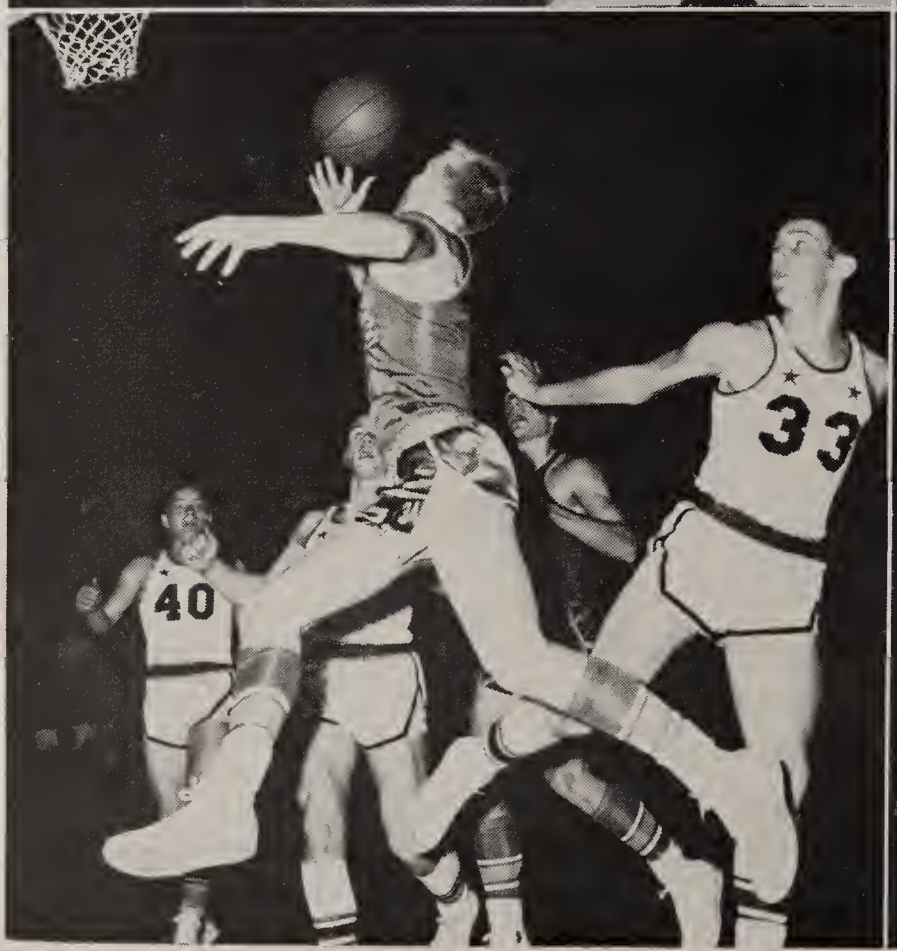

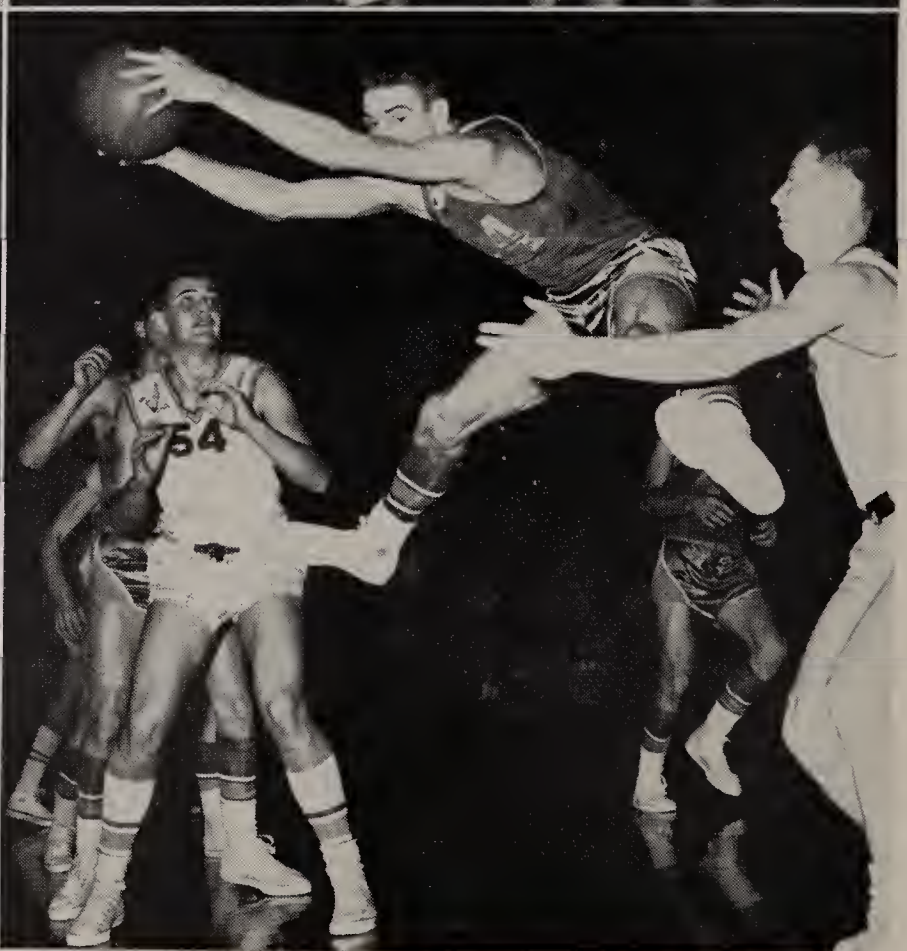

Woodburn State Bank, Woodburn, Indiana

County Action

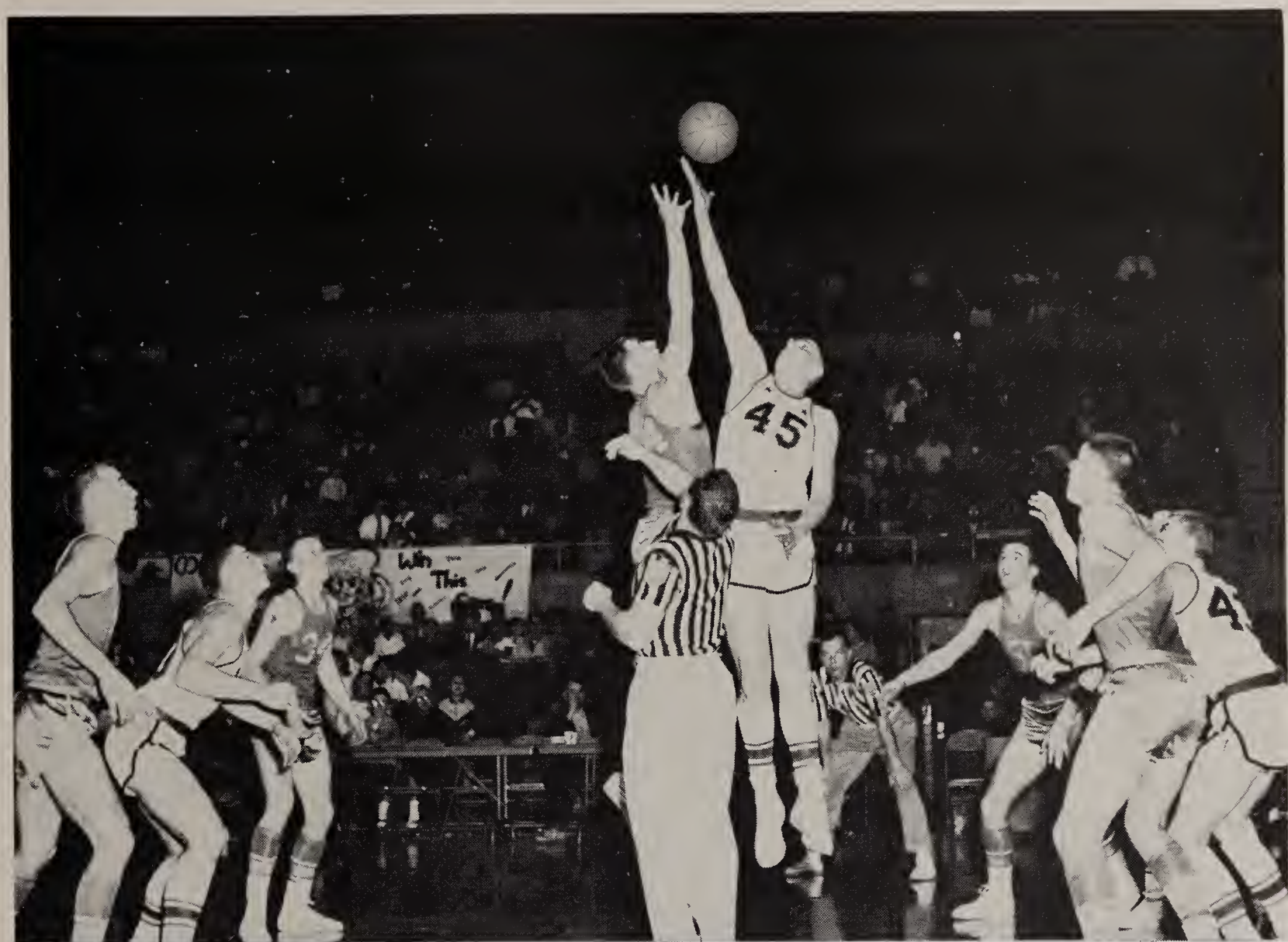

Track

First row, left to right: Fred Drayer, Sam Henry, Tom Stanski, Lynn Funk, Steve Richhart, John Smith, Gary Hazelett, Tim Gratz, Tom Gross, Roger Wissman. Second row, left to right: John Davis, Dale Buhr, Ron Guthier, Jim Coe, Calvin Bermes, John Sayre, Kenny Heckler, Bill Vondran, Gaylor Ramsey, Mike Bobilya, Mike Harding. Third row, left to right: Don Ryan, student manager; Jerry Daniels, Roger Wisley, Bob Frisby, Carl Renner, Douglas Mayer, Bill Leisen, Dave Dumford, Leon Wattenbarger, Ed Zurbuch, Bill Hildinger, Richard Stoller, student manager.

1957 TRACK RECORD

New Haven	84 2/3	Monmouth	24 1/3
New Haven	67 2/3	Bluffton	41 1/3
New Haven	69	Central Catholic	40
New Haven	22	Garrett	87
New Haven	60	Columbia City	49
New Haven	82	Concordia	27

New Haven Relays	24 1/5	4th Place
NEIC Meet	47 1/2	2nd Place
North Side Relays	12	5th Place
Sectional	8 1/2	Qualified Dale Buhr in 220.
Regional	1	Qualified Dale Buhr in 220.

NEW RECORDS

Shot Put	Leon Wattenbarger—46′ 2 1/2″
Mile Relay	Ray Glaze, Tom Stanski, John Smith, and Bob Frisby—3:42.5

Deluxe Cleaners, New Haven, Indiana

Track

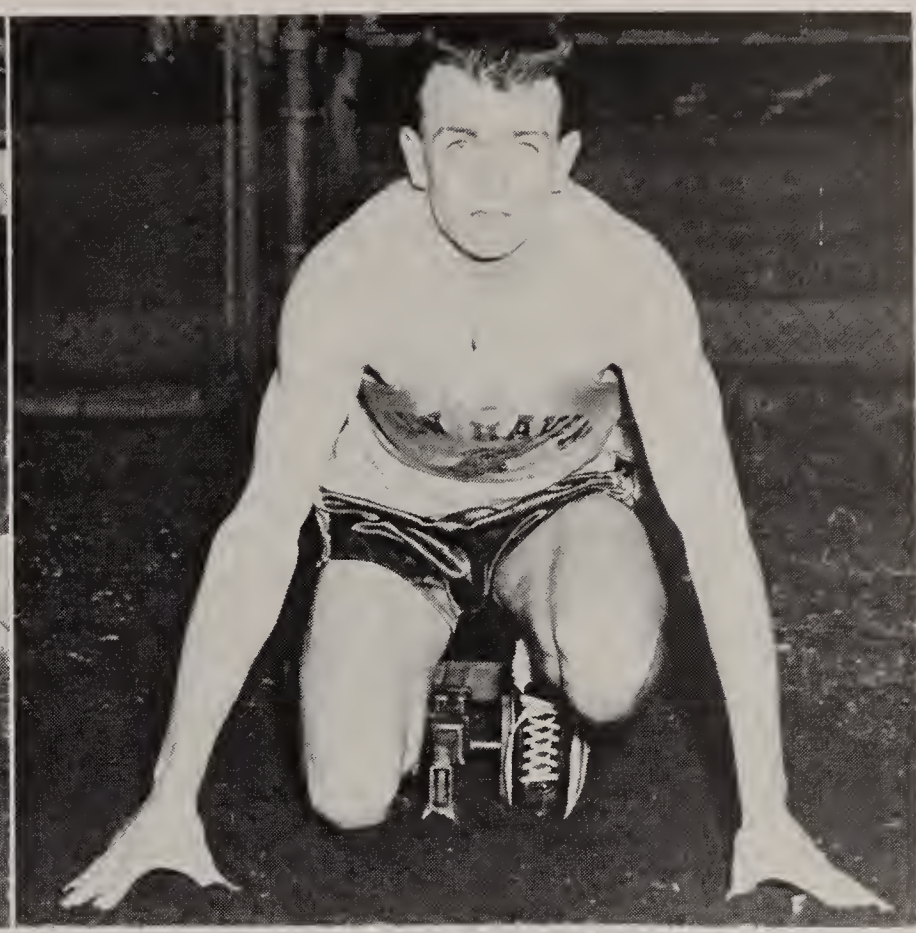

Clockwise, beginning at upper left: Dale Buhr, Lynn Funk, Coach Scott Armstrong, Leon Wattenbarger.

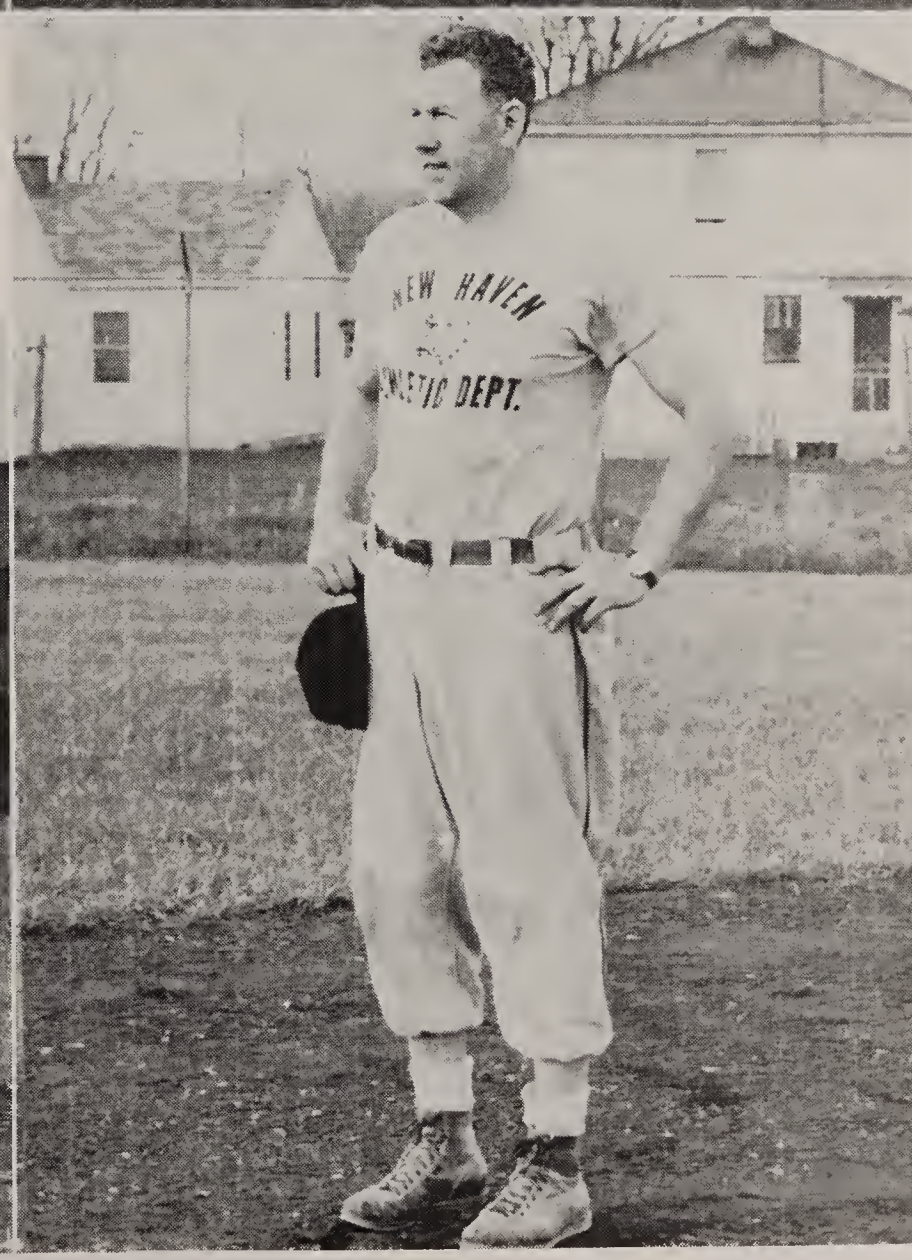

Norm's Point Service—"Your Car's Best Friend"—Sunnymede Addition, Fort Wayne

Baseball

Left to right: Ron Reinier, Ray Hill, Dave Lomont, Gary Ronberg, Wayne Louden.

1957 RECORD

New Haven	2	Kendallville	3
New Haven	11	Columbia City	4
New Haven	8	Concordia	5
New Haven	15	Decatur	1
New Haven	14	Decatur	0
New Haven	2	Bluffton	1
New Haven	2	Columbia City	0
New Haven	6	Concordia	1
New Haven	4	Kendallville	3
TOTAL	64	TOTAL	18

This team won the Northeast Indiana Conference Championship. The leading pitchers were:

Gary Ronberg .....Won 4, Lost 1
Ramen Hill .....Won 4, Lost 0

Nickerson, Ronberg, Buhr, and Kummer all had batting averages over .300.

Schlatter Hardware, Inc., Fort Wayne, Indiana

Baseball

Front row, left to right: D. Renier, G. Kummer, R. Renier, T. Weisman, L. Nickerson, D. Buhr, G. Ronberg, E. Herman. Back row, left to right: Coach Paul Armstrong, R. Hill, R. Wisley, D. Dumford, G. Wood, W. Louden, Coach Norm Moser.

Above, left to right: Ron Renier and Lee Nickerson.

Intramural

Above: Try for this.

Above: At ease!

Below: Oh, my achin' back!!

Below: Trying for the record!

Tillman Implement Store, R. R. No. 1, Monroeville, Indiana

CAPERS

Junior Prom

QUEEN:

JUDY HERBST

KING:

STANLEY PICKETT

JUNIOR ATTENDANTS: ELAINE WERLING AND JOHN DAVIS

1956 KING AND QUEEN: LINDA YOUTZ AND DALE HERMAN

B. & K. Root Beer at the Point—Happens to be a Pretty Good Joint

Junior Prom

Left to right: Pat Long, Bob McNeil, Senior Attendants; Carolyn Goeglein, Chuck Dull, Junior Attendants; Dale Herman, 1956 King; Tommy Moore, Crownbearer; Stanley Pickett, 1957 King; Judy Herbst, 1957 Queen; Joyce Oehler, Crownbearer; Linda Youtz, 1956 Queen; John Davis, Elaine Werling, Junior Attendants; Carl Baatz, Barbara Overholt, Senior Attendants.

Wishing Cave On The "Isle of Capri".

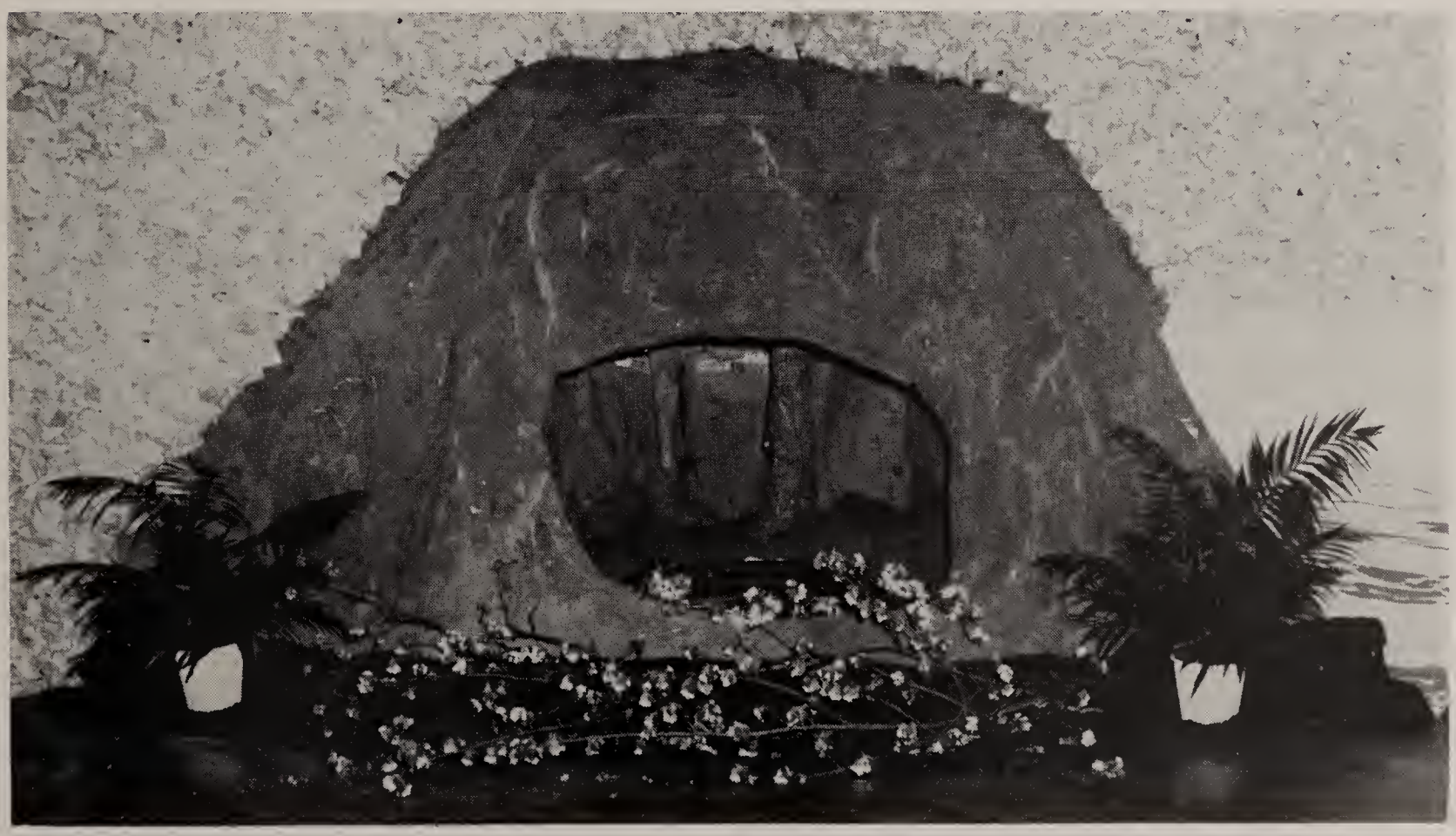

New Haven T.V. Sales & Service—Your Philco Dealer—Phone N. H. 5891

Snowball Hop

Scenes from the Hop

Colonial Oil Company—Edge of New Haven City Limits on U. S. 24

Snowball Hop

Theme: Fascination

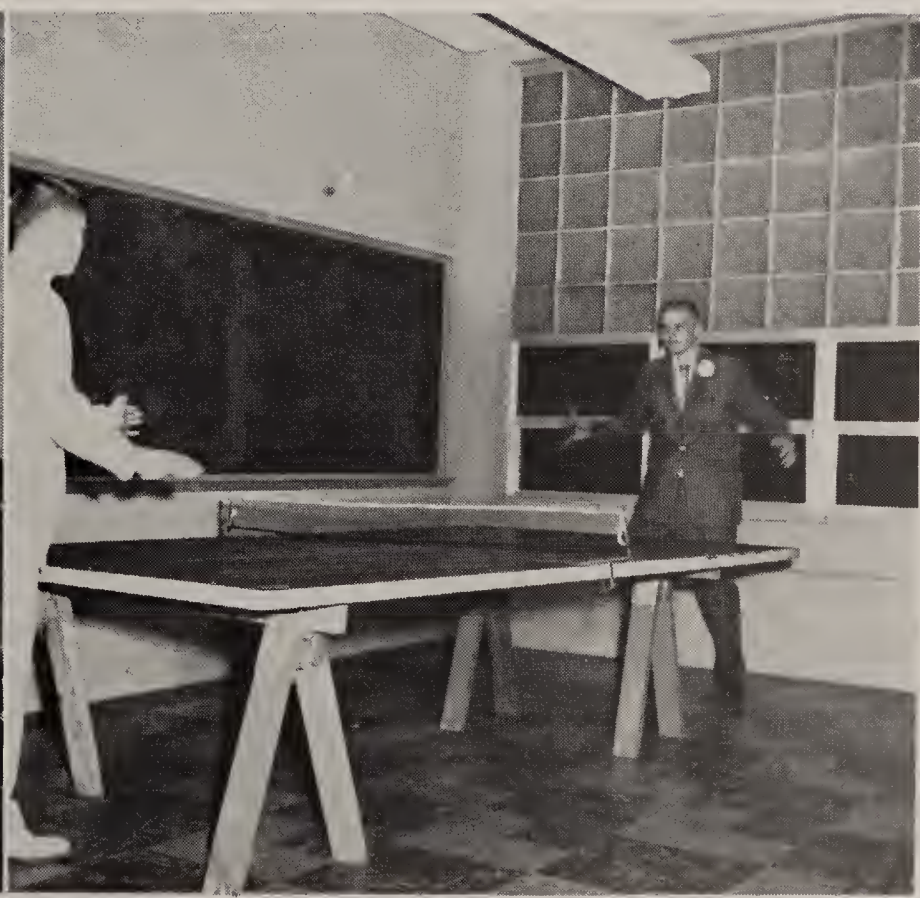

Smith's Standard Service—402 Broadway—Phone 2198-300—New Haven, Indiana
Open—7 a.m. to 11 p.m.

Class Journey

Teahouse of the August Moon
Seniors

Mardi Gras
Juniors

Kiddyland
Sophomores

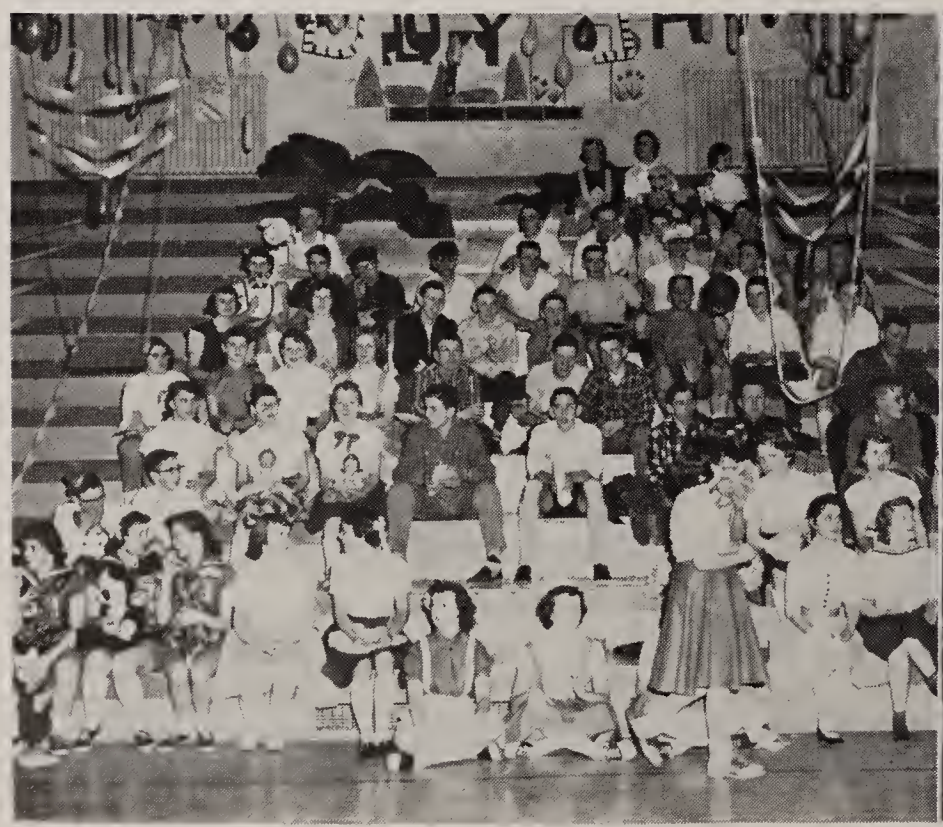

Moonlight Gamblers
Freshman

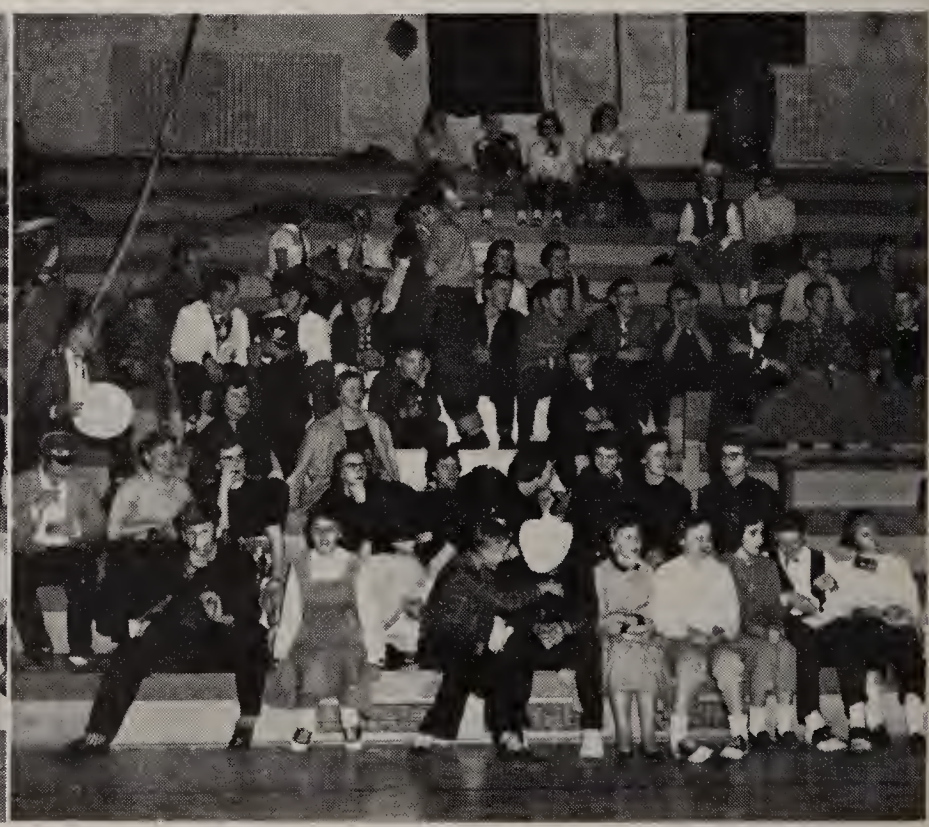

Andy & Archies' Cities Service—Phone 5943—535 Broadway, New Haven, Indiana

Faculty Snaps

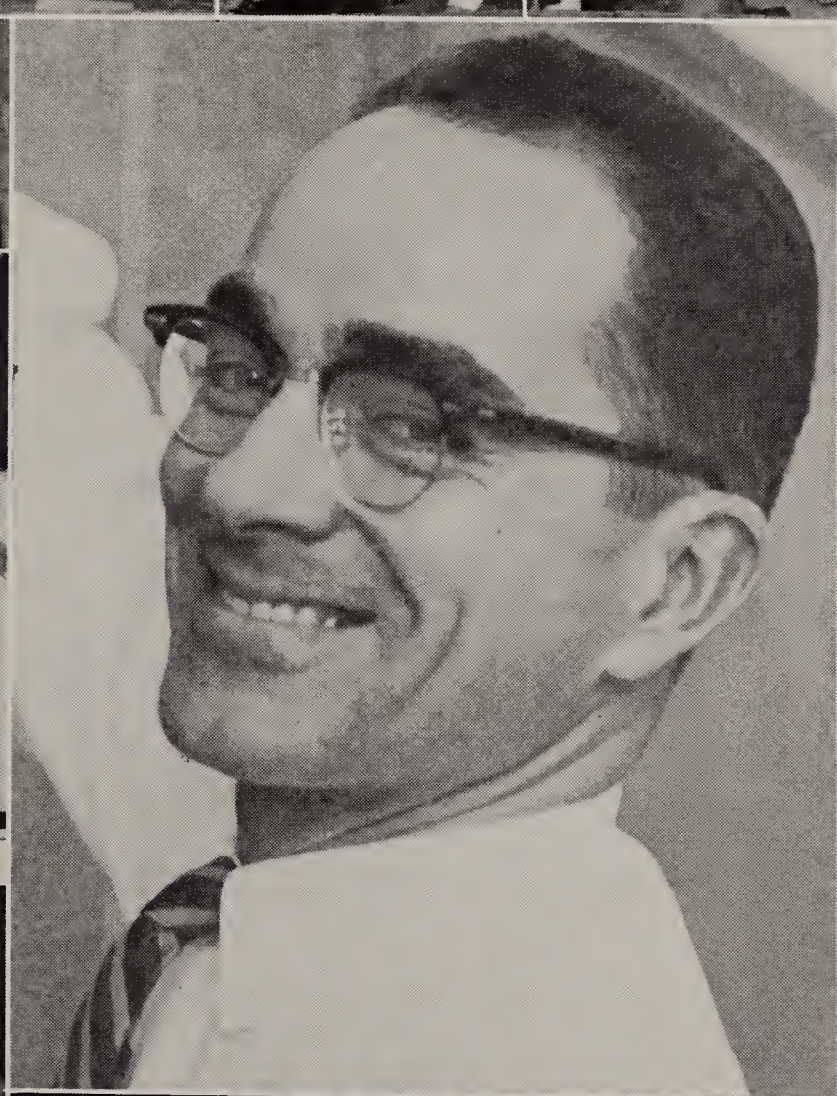

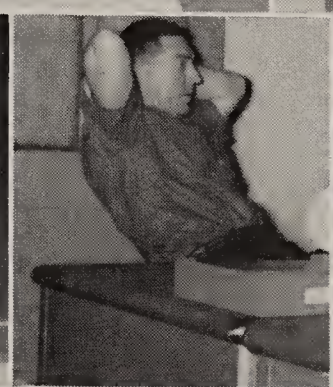

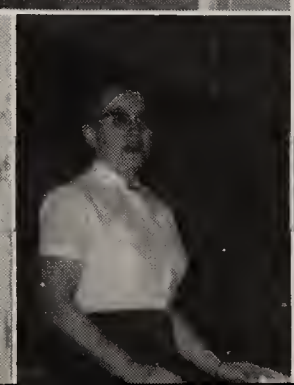

Class of

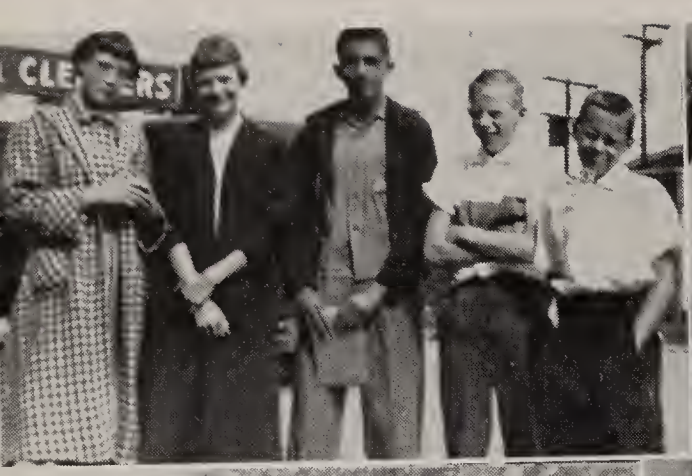

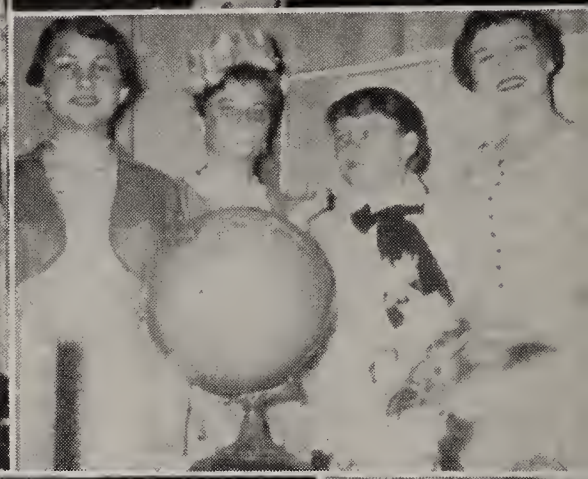

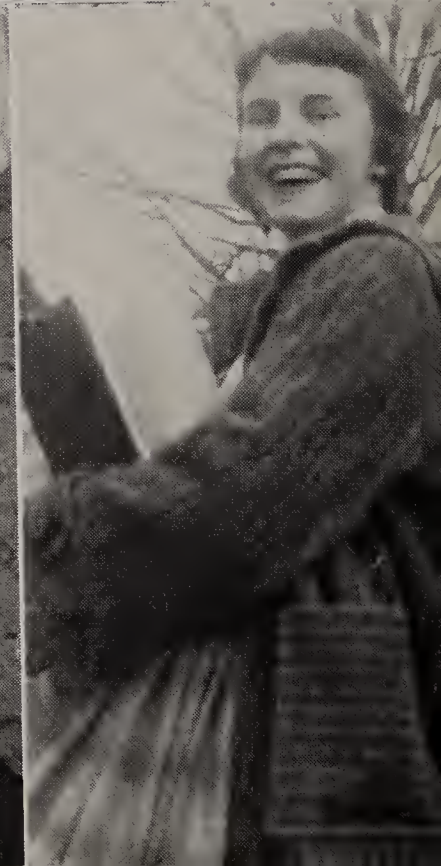

1961

Class of

1960

Class of

1959

Class of

1958

Just . . . . . .

We look up . . .

down . . .

funny . . .

funnier . . .

Zelt's Standard Service, U. S. 30 and Hartzell

We play . . .

sing . . .

dance . . .

and yell?

Zulu Garage, Zulu, Indiana

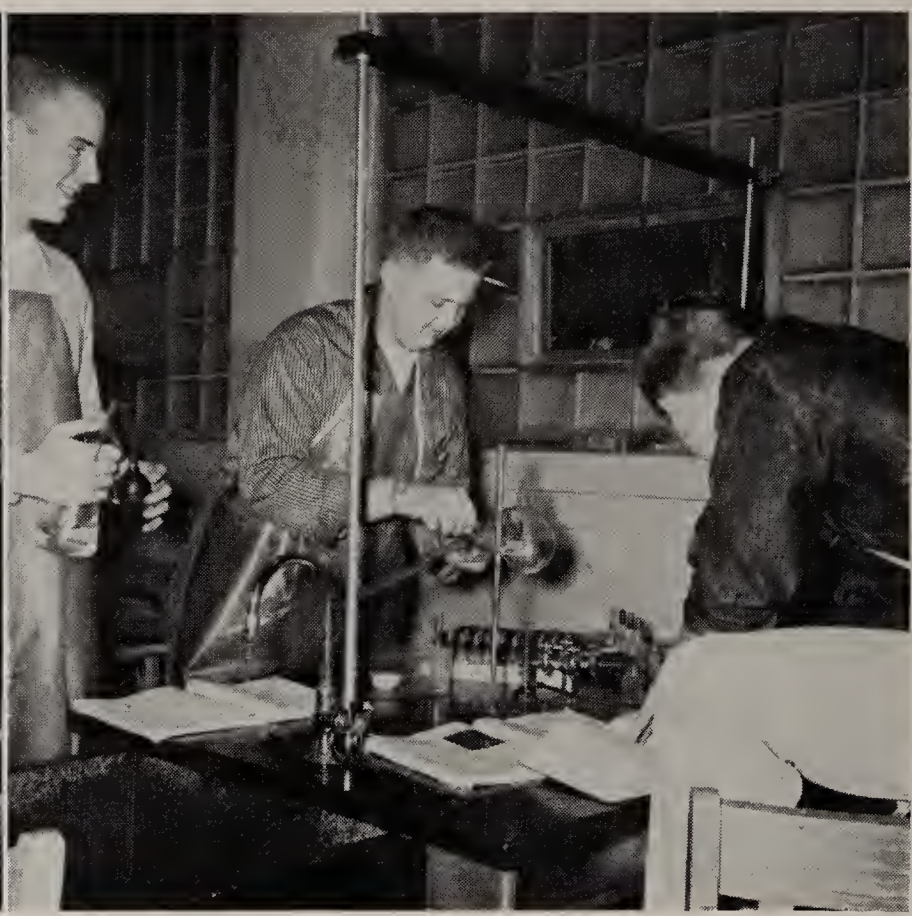

We study . . .

many places . . .

many things.

Isenbarger & Lomont, New Haven, Indiana

. . . . . Around

We horse around . . .

and then go home . . .

and, after the last one has gone . . .

all is silent for another day.

Senior Officers

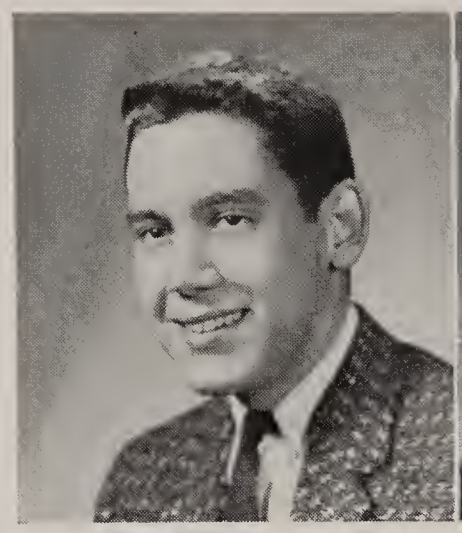

Parmalee, Gordon Victor

"Vic"

Student Cauncil 3, 4; Phi Chi Science Club 3, 4; Masque and Gavel 2, 3, 4; Class President 3, 4. Attended South Side High School, Fart Wayne 1. Ambitian: To see the barriers af space and human suppressian erased. "Our future space man."

Herbst, Judith Ann

"Jady"

Pep Club 2; Student Cauncil 2, Rep. at large 4; Chair 2, 3, 4; Librarian 4; SSS 1, 2, 3, 4, Treas. 3; GAA 1, 2, 3, Publicity Chairman 2; Intramural 1, 2; Pram Queen 3, Attendant 4; Cheerleader 3, 4, Reserve 2; Class Vice-President 4; NFL 4. Ambitian: Ta be a private secretary ar a Pawer's madel. "A rayal classmate."

Ihrie, Tana Rachelle

"Teenie"

Pep Club 2, 3, 4, Sec. 3; National Hanar 3, 4; Student Cauncil 3; SSS 1, 2, 3, 4, Vice-President 4; GAA 1, 2, 3; Masque and Gavel 2, 3, 4; Mirage 3, 4, Snapshot Editar 4; FTA 1, 2; Class Sec. 4; Spanish Club 3; NFL 4. Ambitian: To teach little kids in schaol nat ta da the arnery things we did. "Yau've gat a hard jab ahead af you, kid."

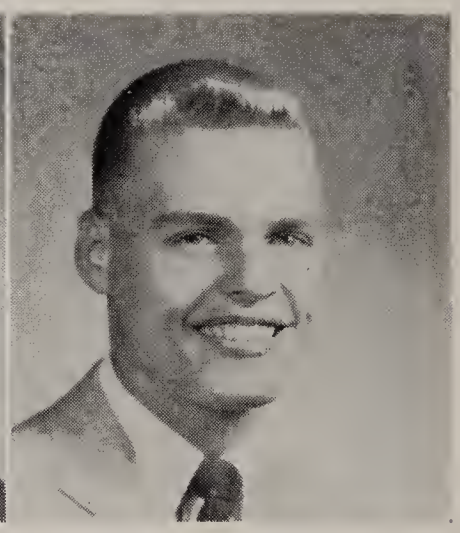

Ronberg, Gary Millard

"Faytack"

Student Cauncil 1, 2, 3, 4, Vice-President 3; Chair 4; Phi Chi Science Club 3, 4; Hi-Y 2, 3, 4, Vice-President 4; Letterman's 1, 2, 3, 4, Treasurer 3; Intramural 1, 2, 3, 4; Class President 2, Treasurer 4; Baseball 1, 2, 3, 4; Faatball 1, 2, 3, 4. Ambitian: Callege and Editor af the New York *Times*. "Laak aut!"

Dan Purvis—Rexall Drugs

Seniors

Applegate, Donna June

"Junie"

Chair 2, 3, 4, Secretary 4; SSS 2, 3, 4; GAA 2; Masque and Gavel 3, 4; YFC 2, 3, 4; NFL 4. Attended Jackson, Indiana, High School 1. Ambition: That my life may be used where it can be of most benefit to mankind. "It is a friendly heart thot hos plenty of friends."

Arens, Arlene Elizabeth

"Lene"

Pep Club 4; SSS 1, 2, 3, 4; Intramural 2, 3, 4; Librarian 4; Girls' Glee Club 4. Ambition: Ta be a beautician—then who knows? "A-hh, Hoagland!"

Bade, Rager Jay

"Roge"

Mirage 3, 4; Masque and Gavel 2, 3, 4, President 4. Ambition: To get rich quick.

Bandelier, Sandra

"Sandy"

Band 1, 2, 3, 4; Choir 2, 3, 4; SSS 1, 2, 3, 4; GAA 1, 2, 3, 4; Mirage 3, 4; Intramural 1, 2, 3, 4; Marching Band 1, 2, 3, 4. Ambition: To be a stenagrapher. "Who's your dictotor?"

Beard, Nancy Louise

"Nance" or "Nan"

Pep Club 3, 4; Chair 4; SSS 3, 4; Mirage 4; Girls' Glee Club 3, 4. Attended South Side High School, Fort Wayne 1, 2. Ambition: College— then the "Willies" will get me.

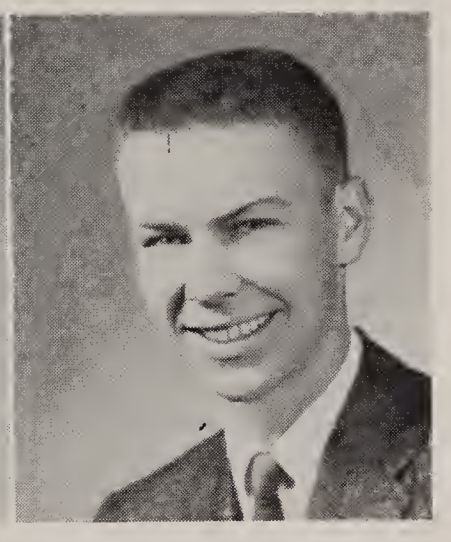

Bell, James R.

"Stitch"

Pep Club 3; Phi Chi Science Club 3, 4; Intramural 1. Ambition: To be the warld's coolest bachelor for the rest of my unnatural life. "A Rameo but no Juliet."

Bennett, Thamas

"Tom"

Attended Harlan High School 1. Ambition: To own a section of Crane Township. "More power to yau."

Bennett, Timathy Rabert

"Tim"

Attended Harlan High School 1. To be a FORD farmer and grow?

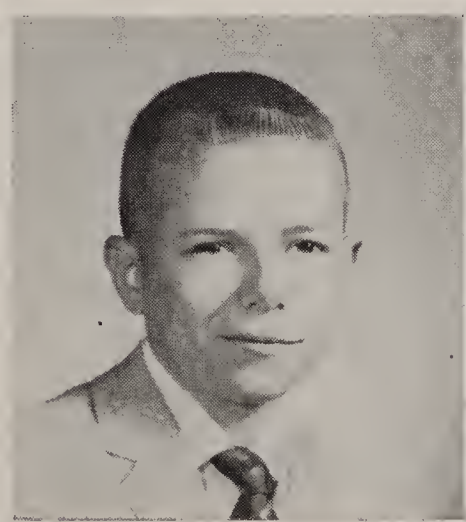

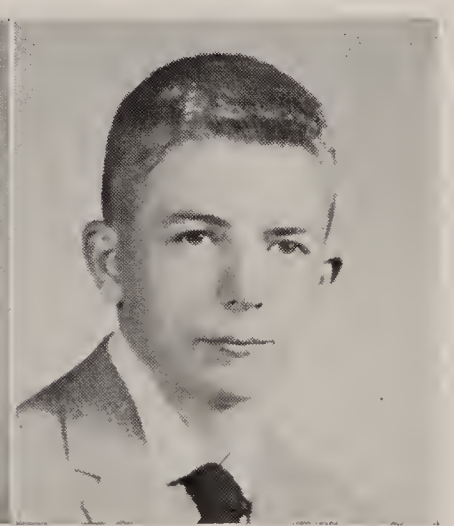

D. O. McComb & Sons—Funeral Directors and Ambulance Service, 1140 Lake Ave., Fort Wayne—A-2182

Seniors

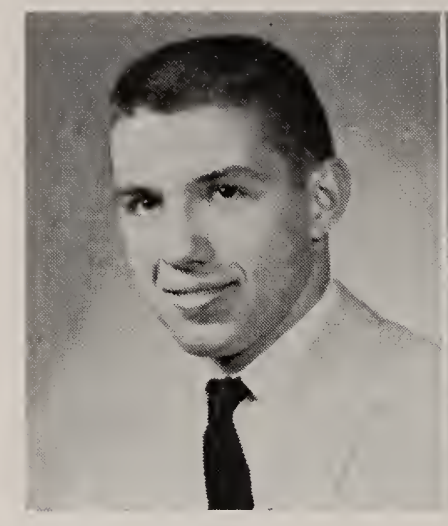

Bermes, Calvin Owen

"Cal"

Letterman's 1, 2, 3, 4; Intramural 1; Basketball 1, 2, 3; Football 1, 2, 3, 4; Track 1, 2, 3.

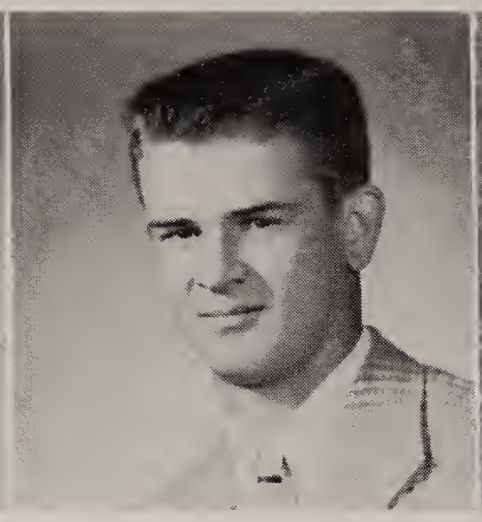

Bobilya, Michael Theodore

"Mike"

Phi Chi Science Club 3, 4; Intramural 1, 2, 3, 4; Letterman's Club 4; Basketball 3; Track 1, 2, 3, 4; Wrestling 4. Ambition: Happiness and success. "As a man thinks, so he does."

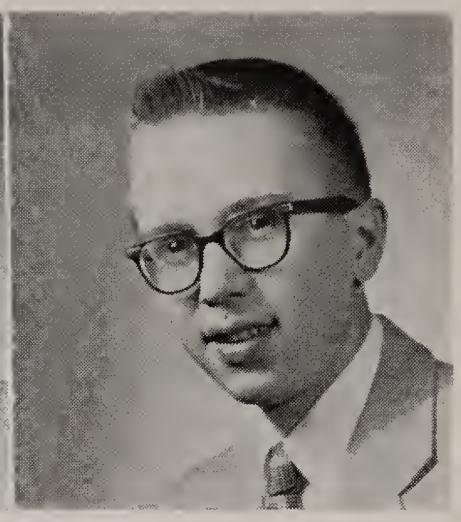

Bowers, Terry Wayne

"Ter"

Pep Club 2; National Honor 3, 4, President 4; Student Council 2, 3, 4; Mirage 3, 4; Intramural 1, 2, 3, 4; Golf 1, 2, 3, 4; NFL 4. Ambition: To take just one more girl home from school. "How about a station wagon, Terry?"

Braun, Judith Ann

"Judy"

Pep Club 2; Choir 2, 4; SSS 2, 3, 4; Librarian 4; Girls' Glee Club 4. Attended LaCumbie High School, Santa Barbara, California 1. Ambition: To go swimming and find a certain "REED" in the water. "Be careful; don't drown."

Brincefield, Larry Eugene

Mirage 4; Intramural 1; YFC 1, 2, 3, 4, President 2, Treasurer 4. Ambition: Businessman, minister. "Serious but friendly."

Brinkman, Sharon Arlene

"Dimples"

Band 1, 2, 3, 4; Choir 2, 3; SSS 1, 2, 3, 4; GAA 1, 2, 3, 4; Intramural 1, 2, 4; Marching Band 1, 2, 3, 4. Ambition: To drive a car so I can really go places. "Stay off those country roads."

Brittson, Donald LeRoy

"Don"

Band 3, 4. Attended South Side High School, Fort Wayne, Indiana 1, 2. Ambition: To become a top draftsman at the International Harvester Company. "You can do it."

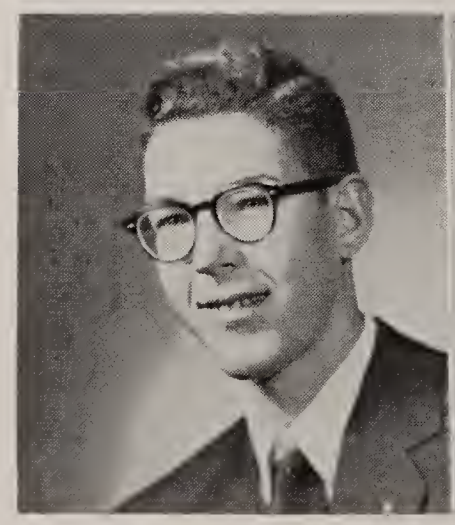

Brooke, Kathleen Sharon

"Kathy"

Pep Club 2, 3, 4; Choir 2, 3; SSS 1, 2, 3, 4; GAA 1; Mirage 3, 4; Intramural 1. Ambition: To graduate and then live happily ever after. "Some girls go with every Tom, Dick, and Harry; but she just goes with Jerry."

Miller & Neuhouser Poultry Market Inc.—Buyers of All Kinds of Poultry—Phone Leo 2121 and 2122

Seniors

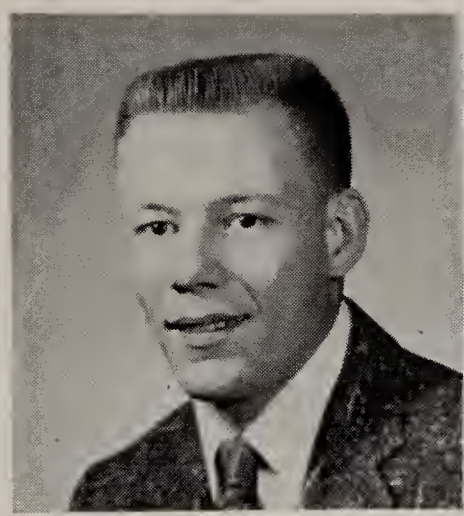

Brooks, Norman Keith

"Norm"

Letterman's Club 1, 2; Intramural 3, 4; Basketball 1; Football 1, 2. Ambition: To be a good car painter and run Brooks Manufacturing Company. "What's you gonna make, Norm?"

Brueck, Vera Elaine

"Lainy"

SSS 1, 2, 3, 4; GAA 1, 2, 3, 4; Softball Sporthead 2; Intramural 1, 2, 3, 4; Librarian 4; Girls' Glee Club 4. Ambition: Home Ec teacher — then who knows? "You tell us."

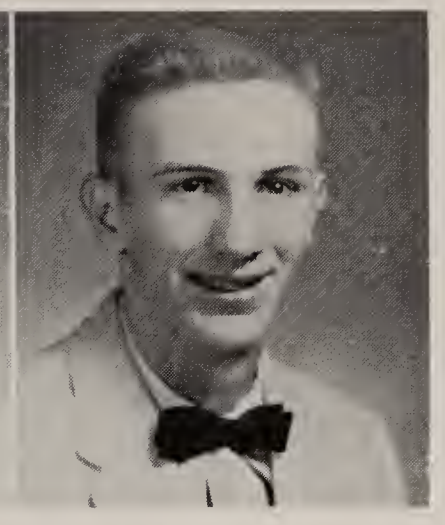

Bryan, James William

"Jim"

Ambition: To do as little as possible and own a new convertible like John's. "He's our poet, and does he know it!"

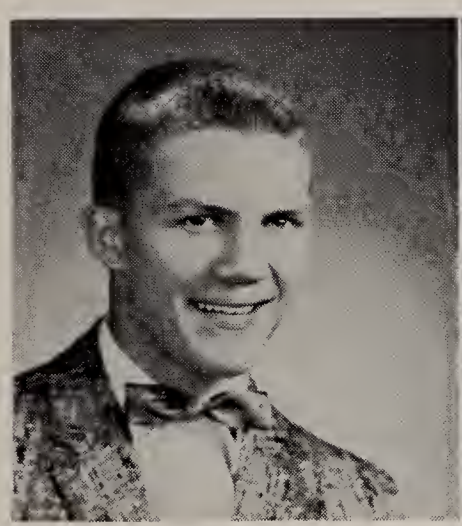

Buhr, Dale Richard

Student Council 1, 3; Phi Chi Science Club 3, 4; Hi-Y 2, 3, 4, Sergeant-at-Arms 3; Letterman's Club 1, 2, 3, 4, Secretary 2, Vice-President 3, President 4; Boys' State 3; Basketball 1, 2, 3, 4; Baseball 1, 2, 3, 4; Football 1, 2, 3, 4; Track 1, 2, 3, 4. Ambition: College.

Buhr, Pauline Ann

Pep Club 3; SSS 4; GAA 3; Intramural 3; Librarian 4. Ambition: To travel and see the world. "Do some sight-seeing for us."

Bultemeier, Carol Ann

Pep Club 4; SSS 1, 2, 3, 4; GAA 1, 2, 3, 4; Intramural 1, 2, 3, 4; Librarian 4. Ambition: Receptionist. "Sweet and quiet."

Burkholder, Marlene Ann

Pep Club 2, 3, 4; Junior Red Cross 3; SSS 1, 2, 3, 4; GAA 1, 2, 3; Mirage 3, 4; Intramural 1, 2; Librarian 4. Ambition: To find a solution for the one missing link to my future.

Burkett, Wayne Alden

"Ding"

Pep Club 2; Choir 4; Letterman's Club 1; Intramural 1, 4; Track 1; Boys' Glee Club 4. Ambition: To be a barber. "Watch out for close shaves."

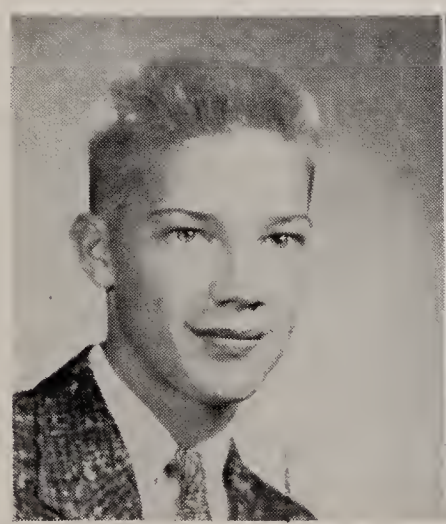

Seniors

Busche, Janice Dianne

"Jan"

Pep Club 1, 2, 3, 4, President 4; Nationol Honor 3, 4; Junior Red Cross 4; SSS 1, 2, 3, 4; GAA 1; Intromurol 1; Sponish Club 3. Ambition: It's out of reach—but then who knows? "Need o lodder, Jon?"

Cadmus, Linda Kay

"Linn"

Pep Club 2; SSS 1, 2, 3, 4. Ambition: To make my first million with my one "Buck." "No kidding?"

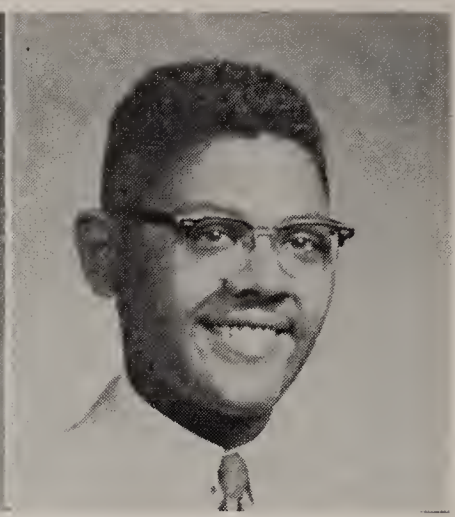

Chambers, Paul Everett

Bond 1, 2; Phi Chi Science Club 3, 4. Ambition: To be on occountont. "If you con't do it, nobody can!"

Cheviron, Susan Irene

"Sue"

Pep Club 3, 4; SSS 1, 2, 3, 4; GAA 1, 2, 3; Intromural 1, 2, 3; Librorion 4. Ambition: Beouticion. "Wake up, little Susie."

Chronister, Judith Anne

"Judy"

Choir 3; SSS 1, 2, 3, 4; Librarion 4. Ambition: To receive my membership inta the Klemm Klon. "Ach der leiber."

Clarke, Virginia Mary

"Ginny"

Phi Chi Science Club 4; SSS 1, 4; GAA 1; Intromurol 1. Attended Raasevelt High School, Minneapolis, Minnesota 2, 3. Ambition: To buy the biggest flyswatter possible far Mr. Hunnings. "Everybody's pol."

Clevenger, Carolyn Jo

"Clev"

Pep Club 4; National Honor 3; Bond 2, 3; Chair 2; Phi Chi Science Club 3, 4; SSS 1, 2, 3, 4; GAA 2; Miroge 4; Twirling 3; FNA 4, Treosurer 4. Attended South Side High School, Fort Wayne 1. Ambitian: Ta end up in an institution . . . ? "Roe says . . ."

Clem, Sondra Joy

"Sonni"

SSS 1, 2, 3, 4; GAA 1, 2; Mosque ond Govel 2; Intramurol 1, 2; Closs Cheerleader 1; Class Secretory 1; Sponish Club 3. Ambition: To wark in o photographer's dork room. "Off the doting list."

Harper Funeral Home, New Haven, Indiana

Seniors

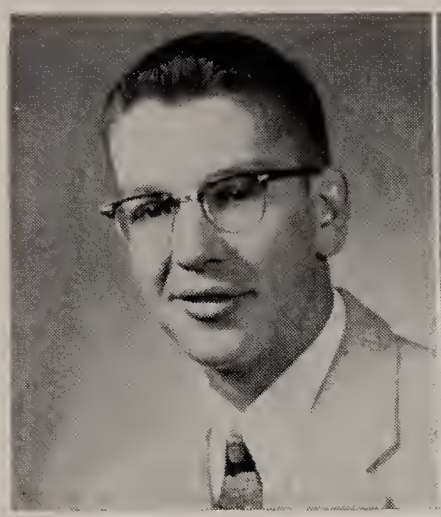

Coe, James Alan

"Jim"

Hi-Y 2, 3, 4; Letterman's 1, 2, 3, 4; Intramural 1, 2, 3, 4; Basketball 1; Football 1, 2, 3, 4; Track 1, 2. Ambition: To stay a bachelor. "Just try it, Jim!"

Dager, Delila Bernette

"DeDe

Pep Club 1, 2, 3, 4; SSS 1, 2, 3, 4. Ambition: Secretary. "Hope your boss is rich and handsome."

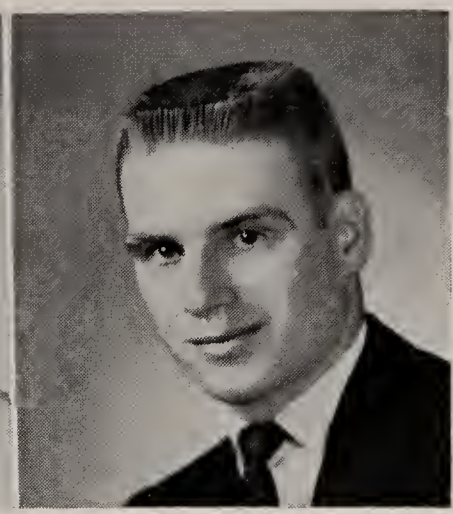

Davis, John Paul

"John"

Prom Attendant 3; Letterman's Club 4; Basketball 3, 4; Football 4; Track 3, 4. Attended South Side High School, Fort Wayne. "South Side's loss, our gain."

Deck, Judith Ann

"Judie"

Pep Club 2, 3, 4; National Honor 3, 4; Choir 2, 3; Phi Chi Science Club 4; SSS 2, 3, 4; Mirage 3, 4; FNA 4; Librarian 4; NFL 4; Attended South Side High School, Fort Wayne. Ambition: To have naturally curly hair so I wouldn't have to come to school with my hair pinned up every morning. A real "pin-up" girl.

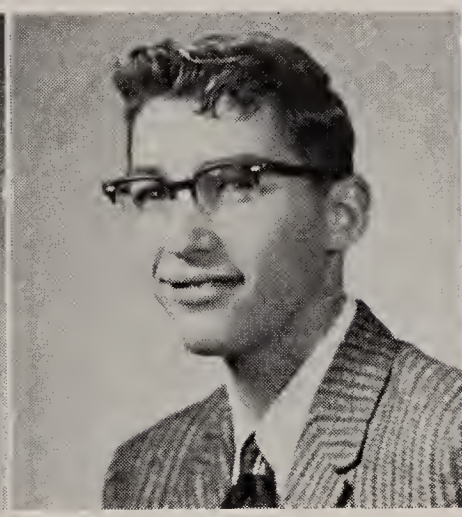

Dodane, Edward V.

"Ed"

FFA 1, 2; Intramural 1, 2. Ambition: Military career. "He's a nice guy."

Doehrman, Carolyn Ann

FNA 4; National Honor 3, 4; Band 1, 2, 3, 4; NFL 4. Ambition: Nursing career. "Your patients will always be in stitches."

Doty, Paul Dennis

"Red"

Pep Club 3; Letterman's Club 1; Intramural 3; Basketball 1; Football 1; Track 1; Ambition: To pass government. "We're with you there!"

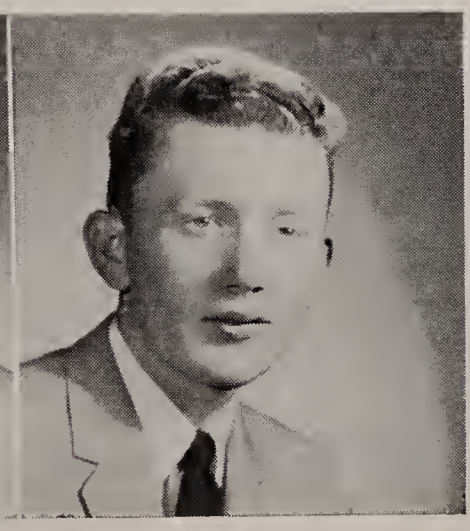

Downey, Charles H.

"Charlie"

Band 1, 2, 3, 4. Ambition: Money, women, and fast cars. "Looks like trouble, Charlie!"

D. O. McComb & Sons—Funeral Directors and Ambulance Service, 1140 Lake Ave., Fort Wayne—A-2182

Seniors

Duffey, Joyce Ann

Pep Club 3; Choir 1, 2, 3, 4; SSS 1, 2, 3, 4; GAA 1, 2; Intramural 1, 2; Youth for Christ 4. Ambition: To be a working girl. "Time changes everything."

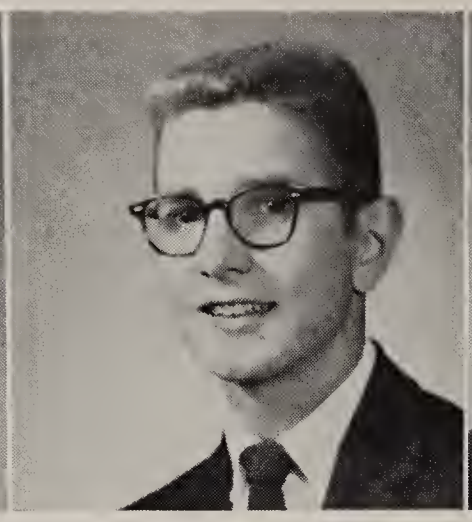

Dull, Charles Werling

"Chuck"

Pep Club 1, 2, Secretory 2; Student Cauncil 1, 2, 3, 4, Treasurer 3; Phi Chi Science Club 3, 4; Hi-Y 2, 3, 4, Secretary 3; Letterman's Club 1, 2, 4; Intramural 1, 2, 3, 4; Prom Attendant 3; Closs Officer 1, President; Boseball 1, 2, 4. Ambition: Detective work. "He hos o mild ond soft look but so hos dynomite."

DuVall, Barbara Jean

"Borb"

Chair 1, 2, 3, 4; SSS 1, 2, 3, 4; Intromurol 1, 2, 3. Ambition: To be o privote secretary. "Good luck, kid!"

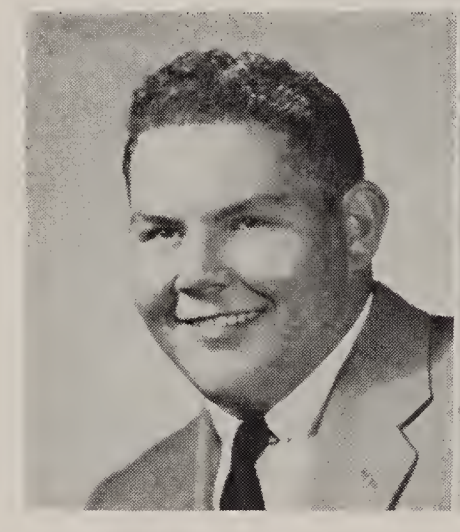

Eicher, Eugene Edward

"Ike"

Bond 1, 2, 3, 4; Choir 2, 3, 4, President 3, 4. Ambition: Cantractar and ta have the fostest oltered sedan in the history of drag racing. "Zaam."

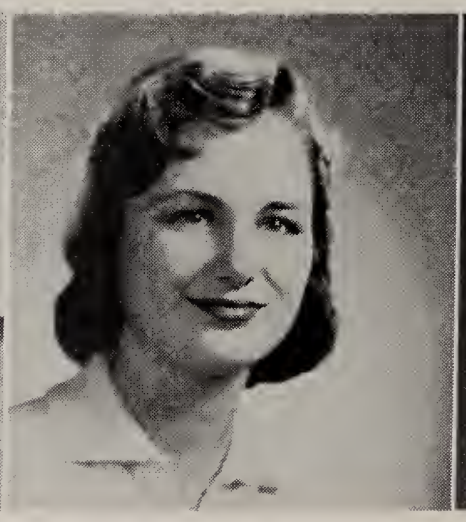

Emenhiser, Alice Anne

"Alice"

Pep Club 3; Choir 4; Junior Red Cross 3, 4; Phi Chi Science Club 3, 4; President 4; SSS 3, 4; GAA 3; NFL 4; Attended Mount Hebron High School, Upper Montclair, New Jersey and also Kimberly High School, Montclair, New Jersey. Ambition: To go ta medicol school ond pass! "Good Luck!"

Fackler, Joan Elaine

"Ja"

Pep Club 2, 3, 4; SSS 1, 2, 3, 4; GAA 1, 2; Intromurol 1, 2; Librarian 4. Ambition: Beouticion for o while, then who knows? "Pin-up girl."

Farina, Michael Thomas

"Mike"

Letterman's Club 1; Boseball 1, 2. Ambition: Electricion. "To be or not to be!"

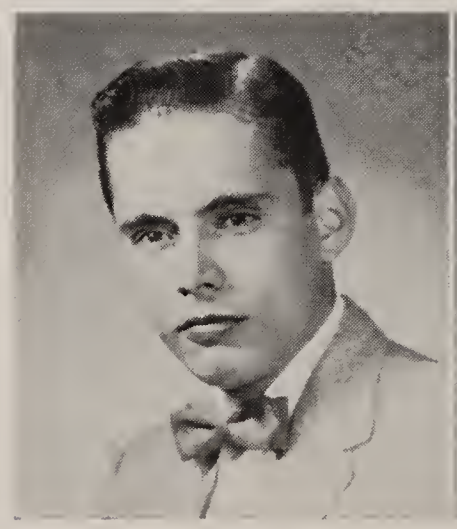

Feasel, Carolyn Louise

"Feos"

Pep Club 2, 3, 4; Notianal Hanar 3, 4, Secretary-Treosurer 4; Student Cauncil 1; Choir 4; Phi Chi Science Club 3, 4; SSS 1, 2, 3, 4; GAA 1, 2, 3; Masque ond Gavel 2, 3, 4; Miroge 4, Senior Editor; Intramurol 1, 2; Closs afficer 1; Vice-President; NFL 4, President. Ambition: To da a little bit better thon my best. "Alwoys around, never a square."

Tom's TV and Appliances, 715 Broadway, Phone 22824

Seniors

Federspiel, Kay Ellen

"Red"

Choir 4; SSS 1, 2, 3, 4; GAA 1, 2, 3; Intramurol 1, 2, 3. Ambition: To work in some big office. "Where will it be?"

Fiedler, Janice Elaine

"Jenni"

Pep Club 2, 3, 4; Choir 3, 4; SSS 1, 2, 3, 4; GAA 1; Intromural 1. Ambition: To get off the phone ot the end of the three minutes just once. "As luck would hove it I'm at a loss for words."

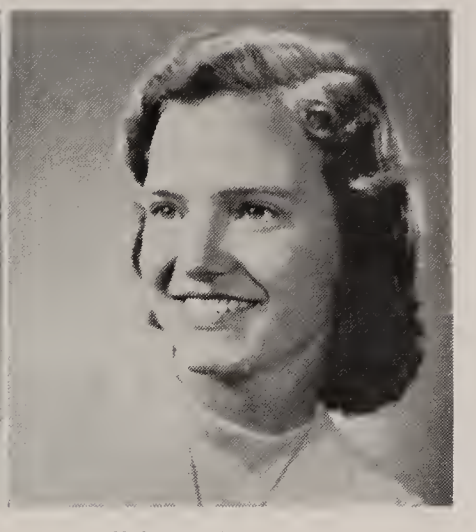

Fox, Helen Louise

"Fritz"

Pep Club 2, 3; Choir 4; SSS 1, 2, 3, 4; GAA 1, 2, 3, 4; Intromural 1, 2, 3; Librarion 3, 4. Ambition: To be happy. "Hey-Foxy, look out for those wolves!"

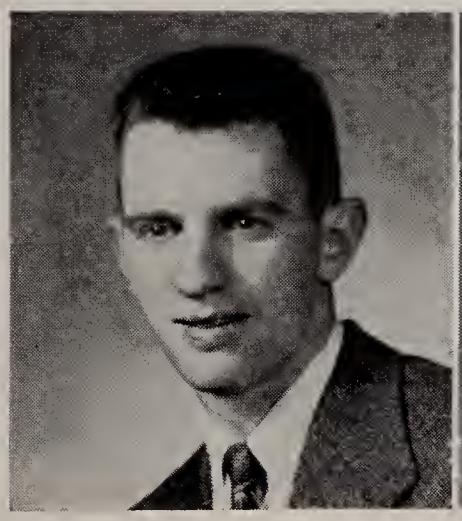

Frisby, Robert H.

Lettermon's Club 1, 2, 3, 4; Bosketball 1, 2; Footboll 1, 2, 3, 4; Trock 1, 2, 3, 4. Ambition: To do nothing ond get owoy with it. "Nice if you can!"

Fruechtenicht, Dorothy Jean

"Frick"

Pep Club 1, 3, 4; SSS 1, 2, 3, 4; GAA 1, 2, 3; Intromural 1, 2, 3; Librarian 2, 4. Ambition: Private secretary ond somedoy shorten my nome!" "How obout Gooteneboneb?"

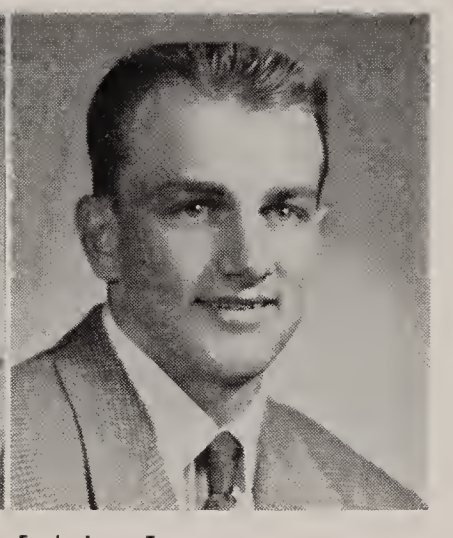

Funk, Lynn Eugene

"Punk"

Pep Club 2; Letterman's Club 4; Intromurol 3; Football 4; Trock 2. Ambition: Go in to business for myself. "A little luck can go a long way!"

Geerken, Jere Wayne

"Gurk"

Phi Chi Science Club 4; Attended Concordia High School, Fort Wayne. Ambition: Engineer drawing. "Wotch those Freshmen!"

Gasper, Betty Ann

"Beb"

SSS 1, 2, 3, 4. Ambition: To hook the Busco kid. "Going fishing?"

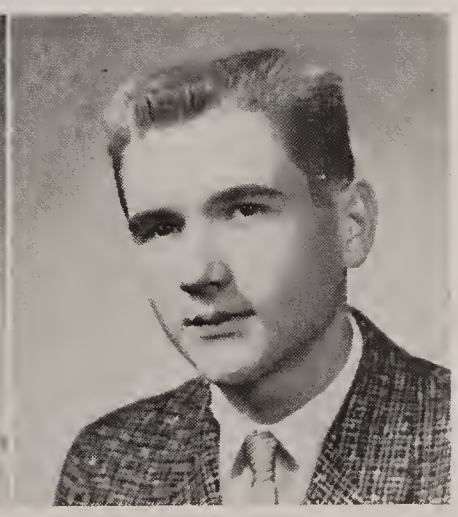

New Haven Ready Mix—Ready Mix Concrete—Hartzell Road—N. H. 5773, Fort Wayne E-3256

Seniors

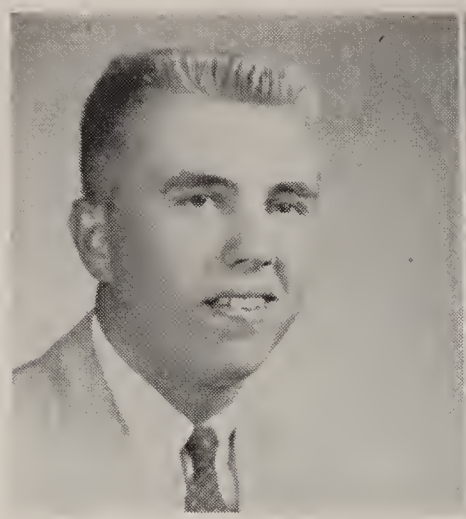

Gerardot, Gerald Louis

"Jerry"

Intramural 1, 2, 3, 4; Baseball 2, 3; Track 1. Ambition: Draftsman. "A friendly classmate."

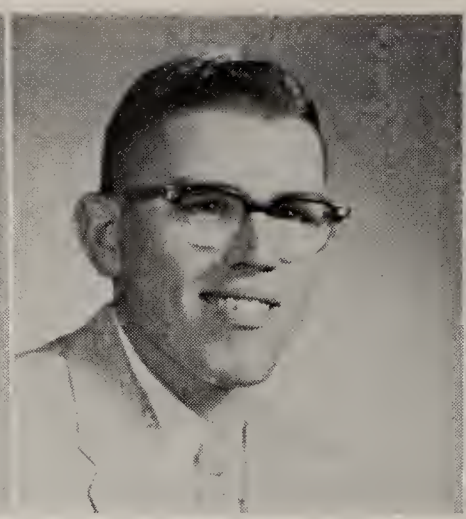

Gick, David Allen

"Dave"

Pep Club 3; Lettermen's 2, 3; Intramural 1, 2, 3, 4; Baseball 2, 3; Football 2, 3. Ambition: To be a motorcycle cop. "Your classmates will keep you in business."

Glassett, Jane Ellen

"Jonie"

Pep Club 1, 2, 3, 4; National Honor 3, 4; Phi Chi Science Club 3, 4, Vice-Pres. 4; SSS 1, 2, 3, 4; GAA 1, 2; Mosque and Gavel 3, 4; Mirage 4; Intramural 1, 2; Librarian 2; NFL 4. Ambition: To cram as much as possible into one life time. "Why not try for two, Jane?"

Goeglein, Carolyn Louise

"Karole"

Pep Club 1; SSS 1, 2, 3, 4; GAA 1, 2, 3; Mirage 3, 4, Snapshot Editor 3, Girls Sports Editor 4; Intramural 1, 2; Prom Attendant 3; Cheerleader 1, 2, 3, 4; Class Vice-Pres. 3. Ambition: "To 'Sines' my name on a certain license. "Hunting, fishing, or —, Carolyn?"

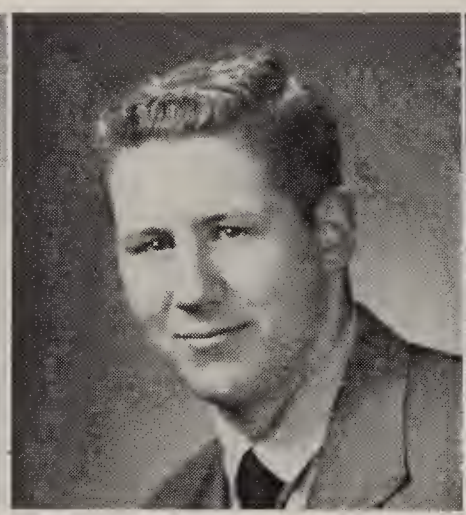

Goodman, Jerry Ronnie

"Goody"

Pep Club 2, 3; Junior Red Cross 2; Intramural 1, 2, 3, 4; Football 2. Ambition: To own a brand new 1958 Satellite Convertible. "Don't set your sights too high."

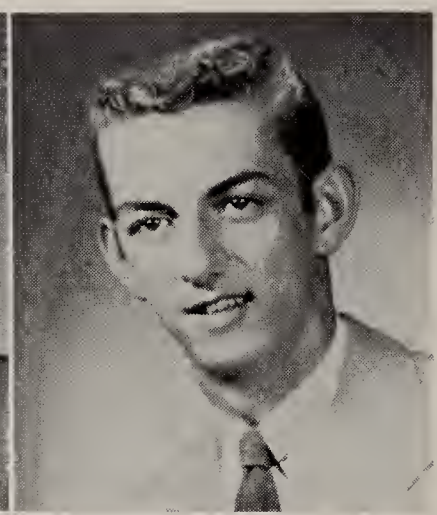

Graves, Thomas Kenneth

"Rev"

Choir 2, 3, 4; Intramural 1, 2, 3, 4; Class Cheerleader 3, 4; Track 3; attended Central. Ambition: To be a bachelor millionaire. "None could suppose it but he is naturally bashful."

Guthier, Barbara Ann

"Barb"

Band 1, 2, 3, 4; Choir 2, 3; Sec. 3; Junior Red Cross 2, 4; SSS 1, 2, 3, 4, Sec. 3, Pres. 4; GAA 1, 2; Mirage 4; FTA 2, 3, 4, Sec. 3; Intramural 1, 2. Ambition: Elementary Teaching. "Always up to something."

Gustin, William Henry

"Lump"

Intramural 2, 3. Ambition: To own Stroh's Beverage Co. "Do you need a manager?"

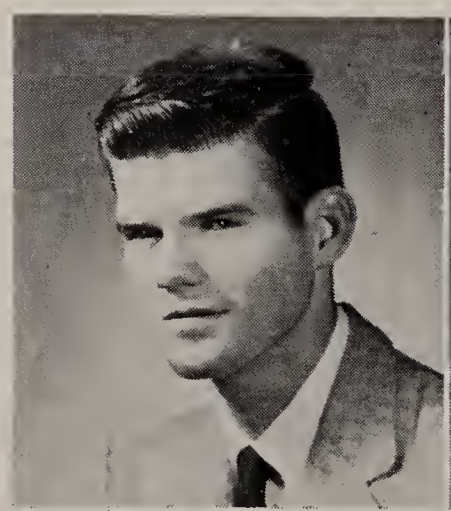

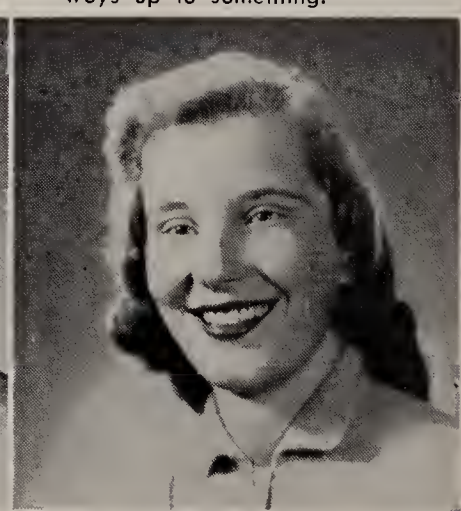

Rudy's Hardware, New Haven, Indiana

Seniors

Habecker, Janett Sue

"Jan"

Pep Club 1; Chair 2, 3, 4; SSS 1, 2, 3, 4; GAA 1; Masque and Gavel 2, 3, 4; Mirage 3, 4; Intramural 1; Cheerleader 2, 3, 4; Reserve 1; Class Secretary 3; NFL 4; Sauth Side High Schaal 1. Ambition: To own a "lot." "I 'Sherwood' like to go to California."

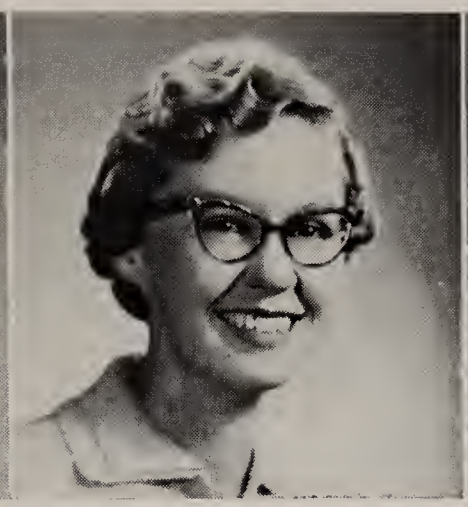

Hamilton, Sally Sue

"Sal"

Pep Club 3, 4; National Honor 3, 4; Student Council 1, 2, Secretary 2; Phi Chi Science Club 3, 4; SSS 1, 2, 3, 4; GAA 1, 2, 3; Masque and Gavel 2, 3, 4; Intramural 1, 2; Class Vice-President 2; Band 1, 2. Ambition: Ta make everyone in the world as happy as I intend to be. "Cupid hit the target."

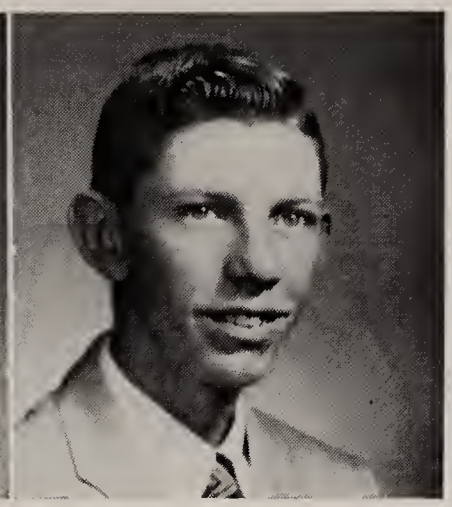

Hart, Richard Lee

"Dick"

FFA 4. Ambition: To sell new cars. "What kind, Dick?"

Haynes, Donna Kay

"Stumps"

Pep Club 4; Choir 4; Phi Chi Science Club 4; SSS 4; FTA 4; West Lafayette Senior High School, West Lafayette, Indiana 1, 2, 3. Ambitian: To be a teacher. "Try a poodle cut next."

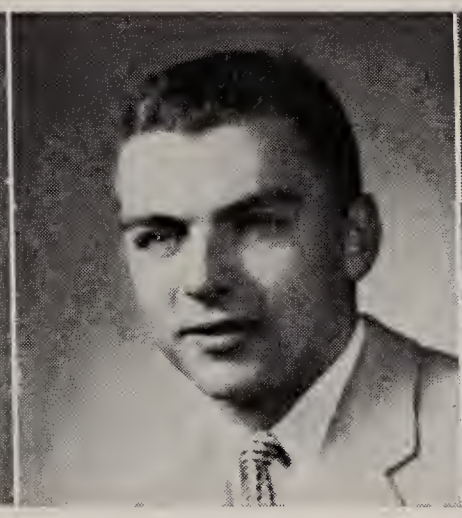

Heckler, Keneth Paul

"Ken"

Student Council 3, 4; Choir 4; Phi Chi Science Club 4; Hi-Y 2, 3, 4, Vice-President 3; Letterman's Club 1, 2, 3, 4; Intramural 1, 2, 3, 4; Faatball 1, 2, 3, 4; Track 1, 2. Ambition: Industrialist Economist. "He takes a 'Strole' every night."

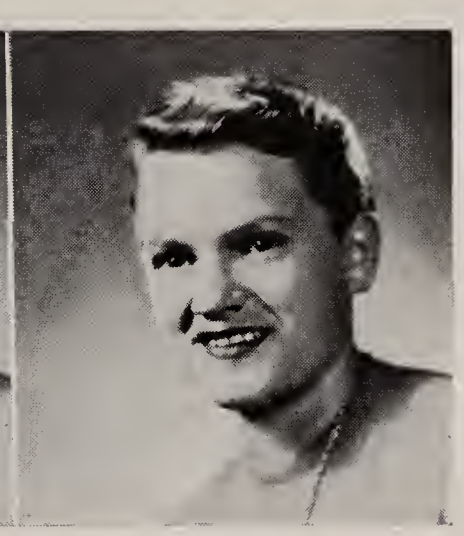

Hege, Sandra Lee

"Sandy"

SSS 1, 2, 3, 4; GAA 1, 2, 3, 4; Librarian 4. Ambitian: United States Women Marine Corp. "Take care of our guys, Sandy."

Henderson, Beverly Jean

"Susie"

Pep Club 1, 2, 3, 4; SSS 1, 2, 3, 4; GAA 1, 2, 3; Mirage 4; Intramural 1, 2; Class Cheerleader 1, 4; NFL 4. Ambitian: To marry a millionaire. "Some people like bongas, but she prefers 'Tom-Tom'."

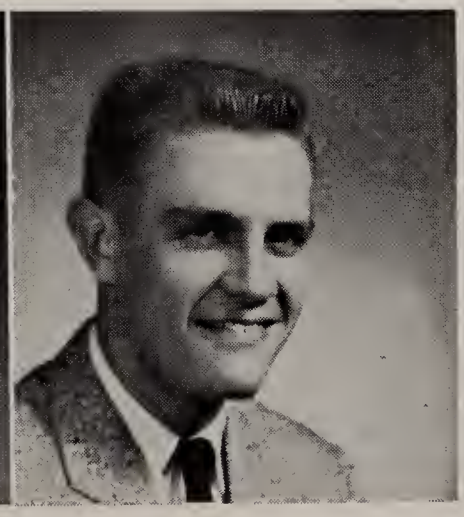

Henry, Samuel David

"Sam"

Junior Red Cross 3; Letterman's Club 3, 4; FFA 1, 2; Football 4; Intramural 1, 2, 3, 4; Track 1, 3, 4. Ambitian: To drive in the Indianapolis 500. "Oh, Henry!"

Seniors

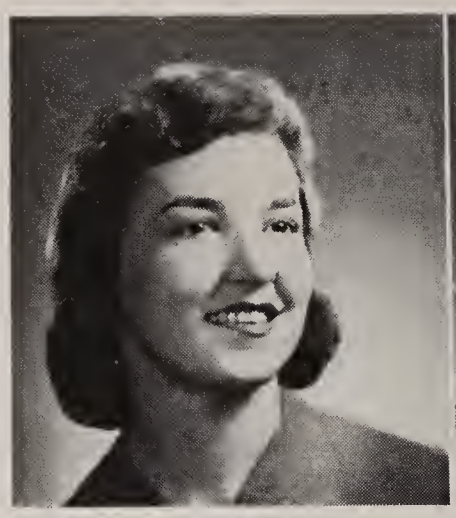

Herber, Pat

"Patio"

Pep Club 1, 2, 3, 4; SSS 1, 2, 3, 4; GAA 1, 2, 3; FTA 4; Intramural 1, 2; Class Secretary 2. Ambition: To own Gardners'. "Save the back row for us."

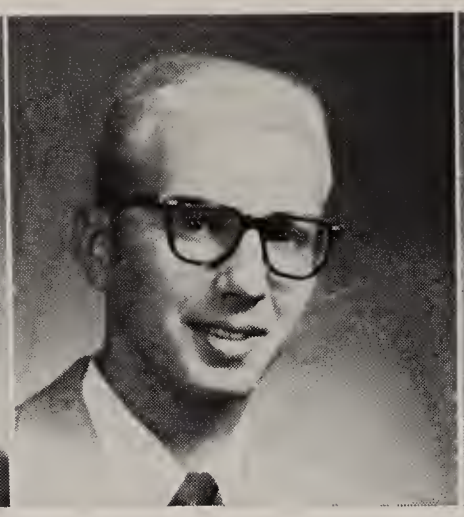

Herberger, Gary

"Herb"

Hockemeyer, Lois Ann

"Hock"

Pep Club 4; SSS 1, 2, 3, 4. Ambition: Private Secretary to a big executive. "A girl with a big heart and a lot of courage."

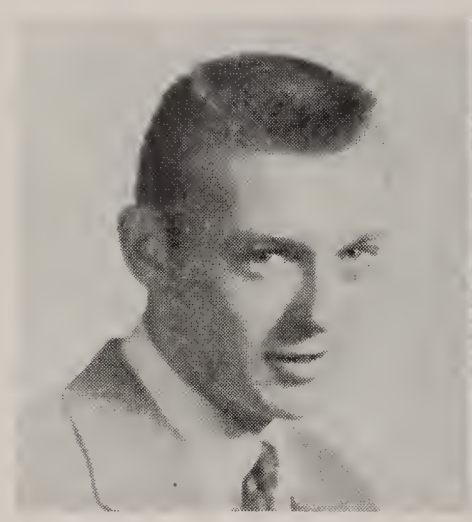

Hoffman, Leroy Raymond

"Lee"

Pep Club 2, 3; National Honor 3; Boys Glee Club 3, 4; Phi Chi Science Club 3, 4; Intramural 1, 2, 3, 4; Spanish Club 3, Vice President 3. Ambition: To live it up or to be a scientist. "A real gone moon man."

Huddleston, Arlene Rae

"Leni"

Pep Club 4; Choir 3, 4; SSS 3, 4; Mirage 4; FTA 3, 4; West Lafayette High School, West Lafayette, Indiana 1, 2. Ambition: Commercial teacher. "Here a cackle, there a cackle."

Inman, Jean Marlene

"Jeanie"

Pep Club 3, 4; Junior Red Cross 3; SSS 1, 2, 3, 4; GAA 1, 2; Intramural 1, 2. Ambition: Secretary or Receptionist. "Time marches on . . . A.M. to P.M.!"

Jacquay, Mary Lou

"Lou"

Pep Club 2, 3, 4; National Honor 3, 4; Choir 2, 3, 4; Phi Chi Science Club 3; SSS 1, 2, 3, 4; GAA 1; Masque and Gavel 3, 4; FTA 2, 3, 4; Intramural 1, 2; NFL 4. Ambition: Live fast, love hard, die young. "Big things come in little packages."

Kelley, Judith Ann

"Punk"

Pep Club 1, 2, 3, 4; SSS 1, 2, 3. 4; GAA 1, 2; Intramural 1, 2. Ambition: To be a private secretary and sit on the boss's lap. "Move over, Judy."

The Vim Company, Inc.—"Equipment for all Sports"—Fort Wayne's Exclusive Sporting Goods Store

Seniors

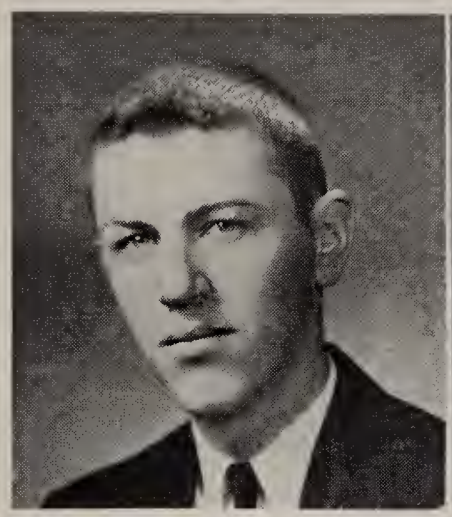

King, James Allen

"Jim"

South Side High School 1, 2, 3. Ambition: To become o poratrooper ond hove my own disc jackey progrom. "He's olwoys spinning."

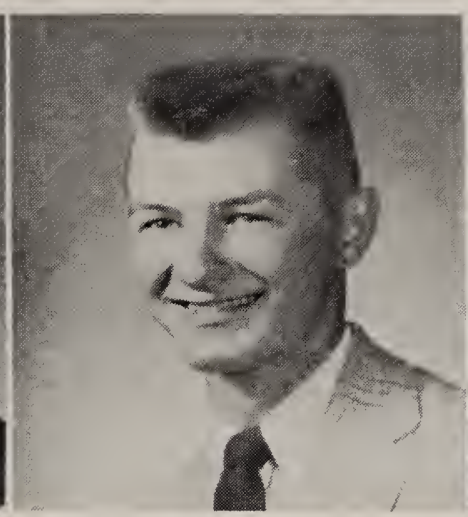

Kloepper, Michael Alan

"Mike"

Ambitian: Marines or foctory work.

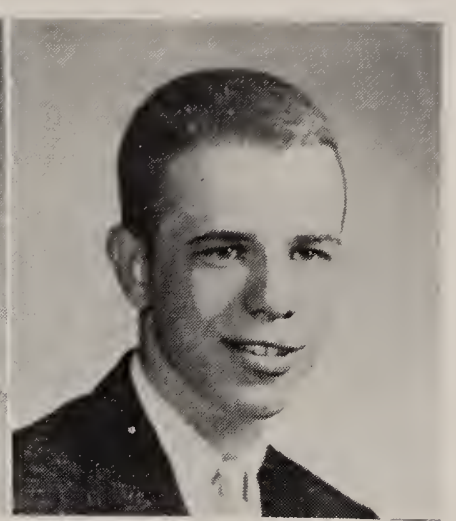

Koester, James Steven

"Steve"

Intromurol 1, 2. Ambitian: To have the fastest cor in Fort Wayne. "Wotch out for Gick."

Kreigh, Larry Lee

"Shorty"

Intramurol 1, 2, 3, 4. Ambition: Draftsmon. "A nice guy."

Ladig, Carol Ann

"Carol"

Pep Club 2; SSS 1, 2, 3, 4; GAA 1; Intramural 1. Ambitian: Typist. "A star cor-hap."

Ladig, Charles LeRoy

"Chas"

Letterman's 4; Intramurol 3, 4; wrestling 3, 4. Ambitian: Marine. "From the holls of Montezumo."

LaVine, Larry Lee

"Larry"

Pep Club 2, 3; Phi Chi Science Club 3, 4; Letterman's 1, 2; Intramurol 1, 2, 3; Class Treosurer 1; Baseboll 2; Track 1. Ambition: Mechonical Engineer. "His Alice isn't in Wonderlond."

Lambert, Gary Leon

"Pres"

Pep Club 3; Letterman's 1, 2; Intramural 1; Football 1, 3; Track 3, 4. Ambition: To be an accountant so I can keep track af my ollowance. "Wish I hod that much money to toke core of."

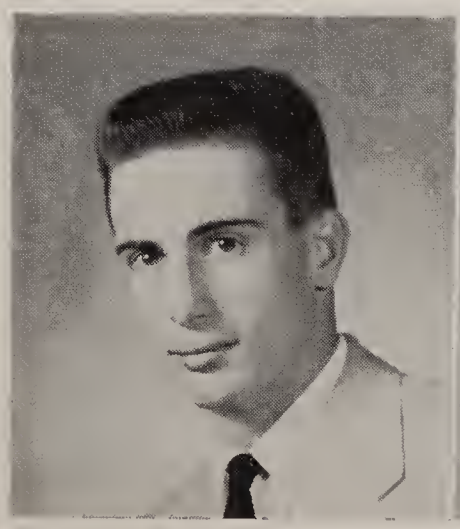

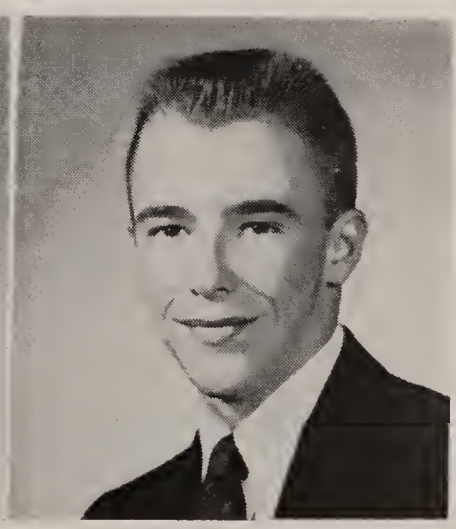

D. O. McComb & Sons—Funeral Directors and Ambulance Service, 1140 Lake Ave., Fort Wayne—A-2182

Seniors

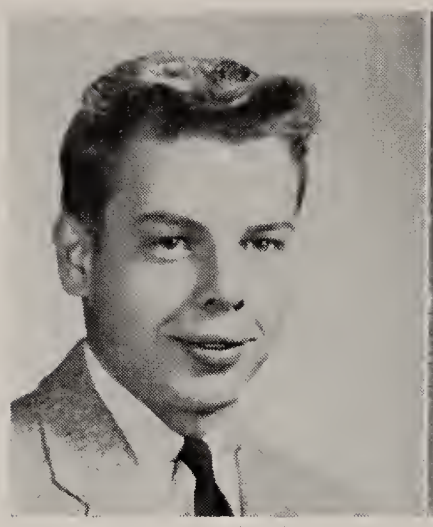

Lewis, James Clifford, Jr.

"Jim"

Wrestling 4. Ambition: To join the Navy and travel. "Anchors away!"

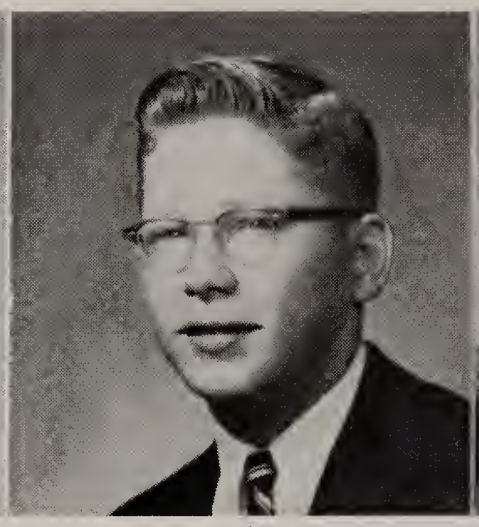

Linnemeyer, Robert Wayne

"Bob"

Intramural 1, 2. Ambition: To have a car of my own. "Would a toy one do?"

Loeffler, Madeline Marie

"Maggie"

SSS 1, 2, 3, 4; GAA 1, 2, 3, 4; Librarian 4. Intramural 1, 2, 3, 4, Ambition: To be a nurse and ta become five feet tall. "Short and sweet."

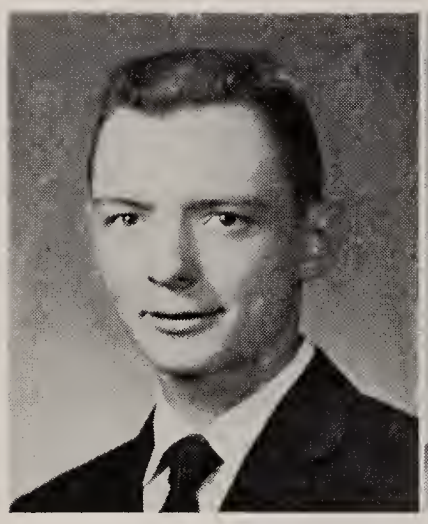

Lomont, Robert Dean

"Bob"

FFA 1, 2, 3, 4, President; Intramural 1, 2; Boys' Glee Club 4. Ambitian: Ta be a barber and "Clip" every boy in the Seniar class. "Better watch out, boys."

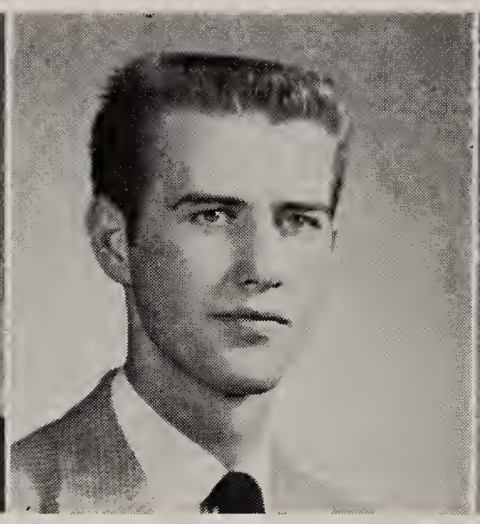

McKee, Ronald Joseph

"Mac"

Pep Club 3; Choir 1, 2, 3, 4; Letterman's 1, 2; Intramural 1, 2; Basketball 1, 2; Faotball 1; Bays' Glee Club 4. "At 'Sharin' things, I'm pretty good."

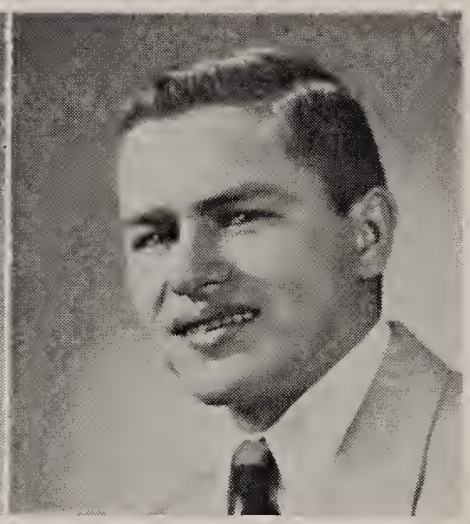

Maroney, Richard Joseph

"Dick"

Junior Red Cross 4; Glee Club 1. Ambition: Navy. "Don't get sea-sick."

Messman, Charlene Ann

"Char"

Pep Club 1, 2, 3, 4; SSS 1, 2, 3, 4; GAA 1, 2; Mirage 3, 4; Intramural 1, 2; Librarian 2. Ambitian: Ta have my fling. "Hop to it, Char."

Martin, James Edward

"Jim"

South Side High School 1, 2. Ambition: Taal-making. "He plays it cool."

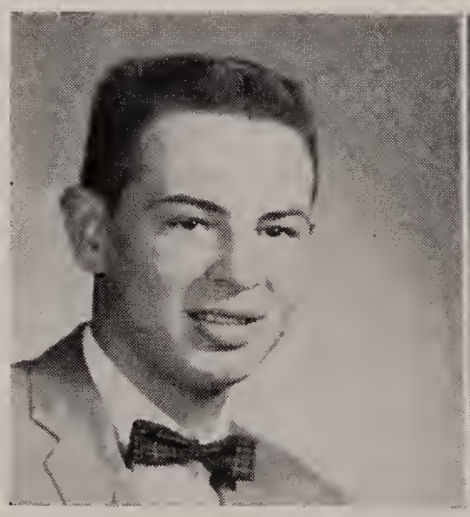

Irving Ready Mix, Inc.—Concrete For All Purposes—Harlan, Indiana—Phone 3253

Seniors

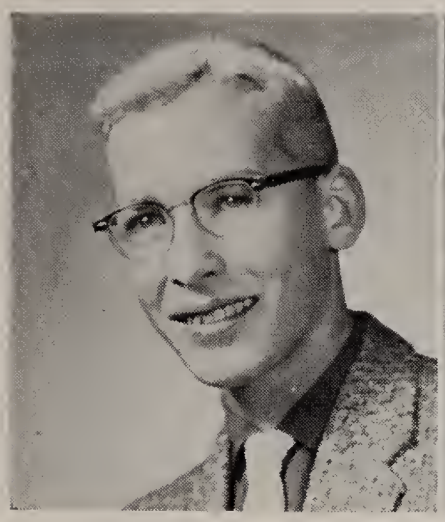

Miller, Neil Charles

Pep Club 2, 3; Chair 3, 4; Phi Chi Science Club 3; Masque and Gavel 3, 4, Vice-President 4; Mirage 4; Intramural 1, 2; Jr. Red Cross 3.

Miller, Ruth Elaine

Pep Club 2, 3; Student Council 3; Choir 2, 4; Phi Chi Science Club 3, 4; SSS 1, 2, 3, 4; GAA 1; FTA 2, 3, 4, Vice-President 3, President 4; Intramural 1; Spanish Club 3, President 3; NFL 4. Ambition: College. "But, Frank'ly, I like the Navy."

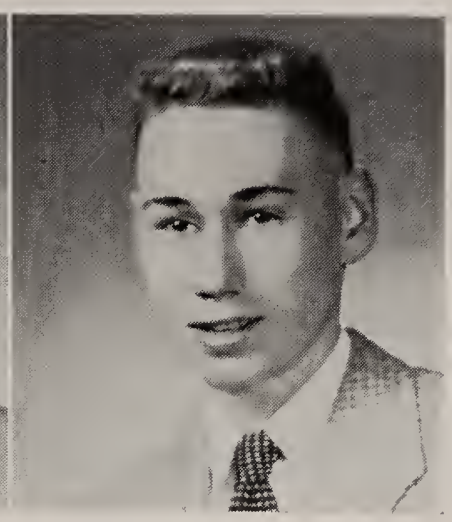

Mills, Ronald David

"Ron"

Phi Chi Science Club 3, 4; Intramural 2. Ambition: College.

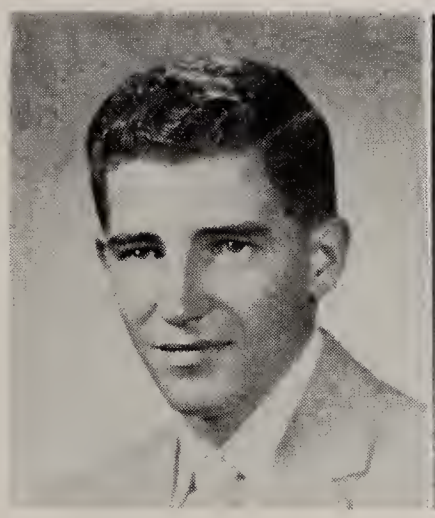

Moore, John

Letterman's 1; Intramural 1, 2, 3; Track 1. Ambition: To be the next President of the Confederate States. "A rebel in our midst."

Moore, Lois Faye

SSS 1, 2, 3, 4; GAA 1. Ambition: Secretary. "Meek and modest which becames her well."

Moore, Virginia Maxine

"Max"

Student Council 3; Band 1, 2, 3, 4; GAA 1, 2; Masque and Gavel 2, 3, 4, Vice-President 3; Mirage 3, 4, Freshman Editar 4; Intramural 1, 2; Spanish Club 3; NFL 4; SSS 1, 2, 3, 4. Ambition: M.R.S. degree. "So let it be written, so let it be done."

Myers, Edith Mae

"Edie"

Pep Club 2, 3; SSS 2, 3, 4; Mirage 4, Senior Editor 4; Sauth Side High School 1; GAA 2. Ambition: Ta travel the 'Ehle' River forever! 'Ken' I? "Don't go it alone."

Newhard, Dennis A.

"Denny"

Intramural 1, 2, 3, 4. Ambition: To become a captain in the Army. "Haw about Calanel?"

Seniors

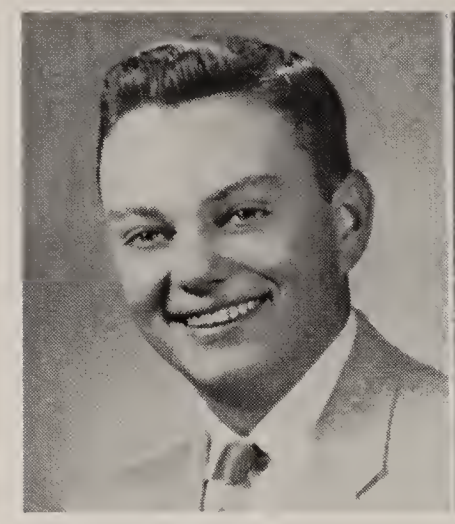

Nalan, Dann Michael

"Dan'l"

Student Council 1; Band 1, 2, 3, 4; Drum Major 3, 4; Choir 2, 3. Ambition: Ta have my awn "Lake." "Would a boat and moonlight help?"

Null, Sharon Ann

Pep Club 1, 2, 3, 4; National Honor 3, 4; Student Council 2, 3, 4; SSS 1, 2, 3, 4; Mirage 3, 4; Intramural 1, 2. Ambitian: To "Ron" until I catch "McKee" ta Happiness. "Don't trip, Sharon."

Oehler, Sharan Ann

"Dimples"

Pep Club 1, 2, 3, 4; SSS 1, 2, 3, 4; GAA 1; Mirage 3, 4; Intramural 1, 2; Class Cheerleader 2. Ambition: I don't want a Toni or a Lilt, just a "Bobbi!" "Pin 'em down, Sharon."

Oliphant, Rasalie Jane

"Rosie"

Band 1, 2, 3, 4, Secretary 4; Phi Chi Science Club 4; SSS 1, 2, 3, 4; GAA 1, 2, 3; Mirage 3, 4; Intramural 1, 2; Spanish Club 3. Ambition: To see the world. "Look out! Here comes trouble!"

Ort, Marilyn Jaan

"Mort"

Pep Club 4; SSS 1, 2, 3, 4; Librarian 4; Girls' Glee Club 3, 4. Ambition: To be a secretary and to win a "Richhart." "These lucky girls."

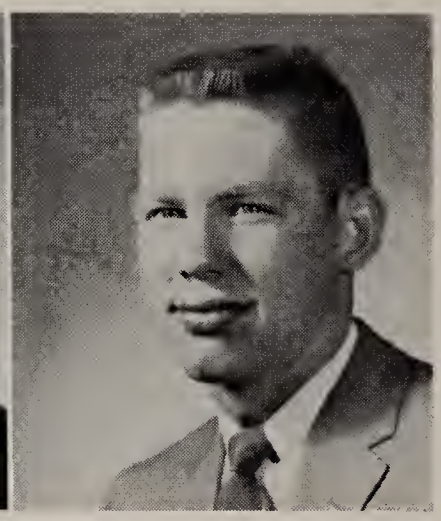

Osbarn, Raymand Lee

"Ozzie"

Juniar Red Cross 2; Phi Chi Science Club 3, 4; Letterman's Club 1, 2, 3; Intramural 1, 2, 3, 4; Basketball 1, 2; Track 1. Ambitian: To live until the day I die. "That's a nice arrangement."

Pabst, Diane Janene

"Di"

Pep Club 3, 4; Phi Chi Science Club 3, 4; SSS 3, 4; Class Cheerleader 3; Huntington High Schaol 1, 2. Ambition: To be a career girl—fram 8 to 5. "What happens after hours, Di?"

Perkins, Shirley Jean

"Perky"

Pep Club 2, 3; SSS 1, 2, 3, 4; GAA 1, 2, 3; Librarian 4. Ambitian: To work for a doctor and keep the dance at the Hayloft booming. "We've heard about that."

Courtesy of Broadway Lanes

Seniors

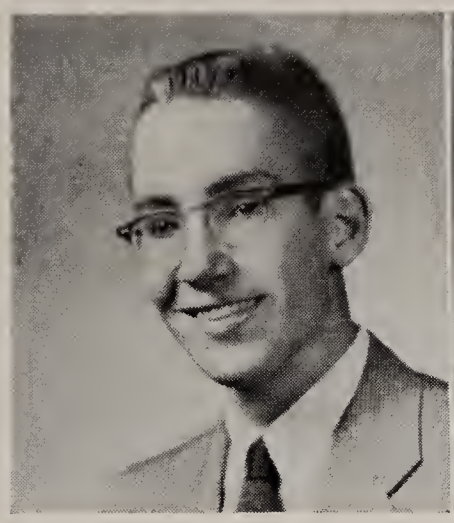

Pickett, Stanley J.

"Stan"

Band 1, 2, 3, 4, Band Captain 3, 4; Choir 4; Intramural 1, 2, 3, 4; Prom King 3, Attendant 4; Dance Band 2. Ambition: To be a waterboy for the New York Yankees. "Look out, Krupa: here comes our Stan!"

Platt, Audrey Vanest

"Audie"

SSS 1, 2, 3, 4. Ambition: To be a nurse. "Our red-headed nurse."

Putt, Anita

"Putt-Putt"

Pep Club 1; Junior Red Cross 2, 3, 4, Secretary-Treasurer 4; Phi Chi Science Club 3, 4; SSS 1, 2, 3, 4; GAA 1, 2; Intramural 1. 2. Librarian 4; FNA 4. Ambition: Nursing, College. "Whatever will be, will be."

Rebber, Richard Arthur

"Dick"

Intramural 1, 2. Ambition: To make a million. "Oh, come on, Rich; try for two."

Reichert, Barbara Ann

"Babs or "Barb"

SSS 4; Librarian 4. Attended South Side High School 3, Concordia High School, Fort Wayne 1, 2, 3. Ambition: To be as happy as possible all the time for the rest of my life. "You've got a good start."

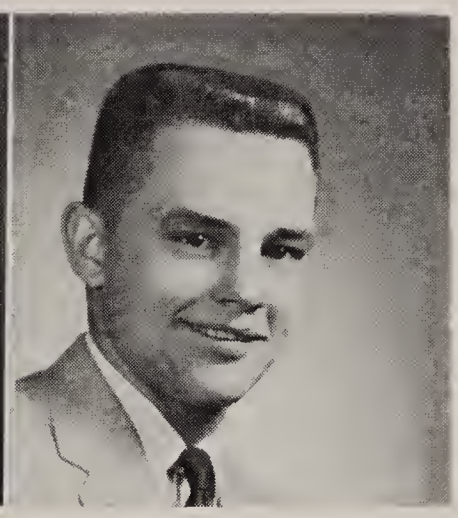

Renier, Ronald Robert

"Ron"

Letterman's Club 1, 2, 3, 4; Intramural 1, 2, 3, 4; Baseball 1, 2, 3, 4. Ambition: To see the world. "Another day, another dollar; a million days, a million dollars."

Roger, Philip Ralph

"Phil"

National Honor 3, 4; Student Council 4, President 4; Choir 2; Phi Chi Science Club 3, 4; Hi-Y 3, 4; Masque and Gavel 2, 3, 4; Boys' State 3; NFL 4. Attended Harlan High School 1. Ambition: To be sent to college by someone else besides the Rogers' Institute. "All great men are dead: I'm not feeling well."

Rodenbeck, Delores Ann

"Dee"

Pep Club 1, 2, 3, 4; National Honor 3, 4; Choir 2, 3, 4; Phi Chi Science Club 3, 4; SSS 1, 2, 3, 4; GAA 1, 2; Mirage 4; FTA 3, 4; Intramural 1, 2; NFL 4. Ambition: To graduate with my National Honor pin still in my possession. "You've got it made."

Seniors

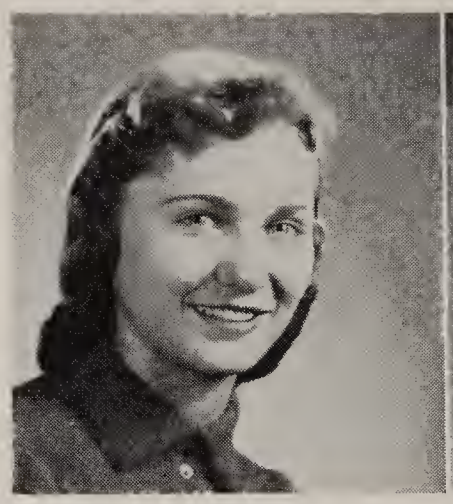

Rothenhofer, Delores Mae

"Dee"

Donce Band 2; Nationol Honor 3, 4; Student Council 2; Band 1, 2, 3, 4; Phi Chi Science Club 3, 4, Secretary-Treosurer 4; SSS 1, 2, 3, 4; GAA 1, 2; Masque ond Govel 2, 3, 4, Treasurer 3, 4; Intramural 1, 2; Girls' State 3; FNA 4, President 4; NFL 4. Ambition: Nurses' Troining—then??!!??

Ryon, Richord Leonord

"Rick"

Notionol Honor 3, 4; Phi Chi Science Club 3, 4; FFA 1. Ambition: To be a cork tester in a Bourbon Distillery, but will second with scientific research or mothematics. "You want o hobby, too"

Rybolt, Shoron Elaine

"Sherriebelle"

Choir 4; SSS 3, 4; YFC 2, 3, 4, Vice-President, Reporter; Girls' Glee Club 3, 4. Attended Huntertown High School 1, 2. Ambition: Office work. "A sweet kid."

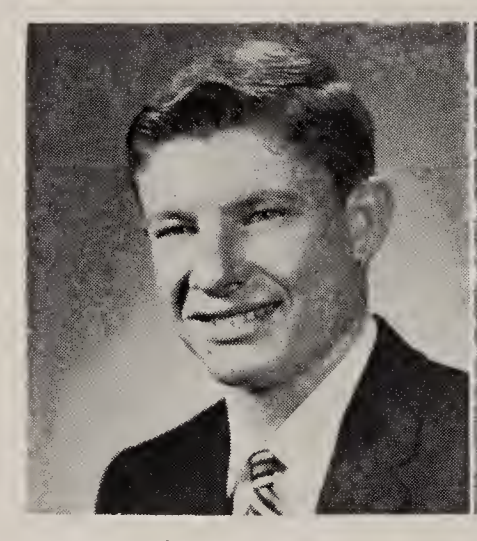

Sorrozin, Shermon Lee

"Pinky"

Intromural 2, 3, 4. Ambition: To be what I con't be. "What's that?"

Soyre, John Milton

"Jack"

Hi-Y 2, 3, 4; Letterman's Club 1, 2, 3, 4; Masque and Govel 4; Phi Chi Science Club 3, 4; Intramural 1, 2, 4; Student Monager of Basketball 1; Track 2, 3; Football 1, 2, 3; NFL 4. Ambition: Petroleum geology. "His favorite progrom is 'Solly'."

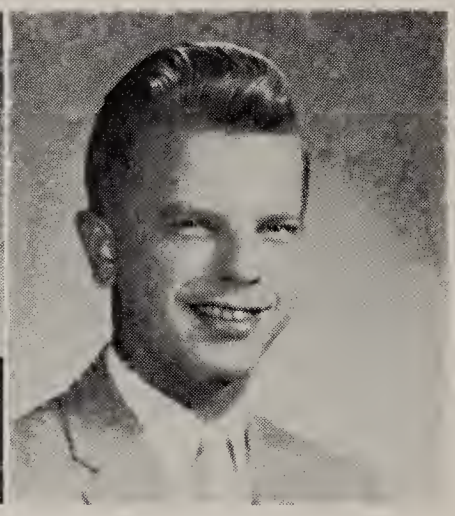

Scheiman, Donold Fred

"Don"

Pep Club 2; Intramural 1, 2. Ambition: To own a Codilloc convertible. "We would all like thot, Don."

Seitz, Helen Elizobeth

"Red"

SSS 3, 4; YFC 4; Girls' Glee Club 4. Attended Elmhurst High School, Fort Woyne 1, 2. Ambition: Practical Nurse or a typist. "There's o merry twinkle in her eyes."

Schrader, John Froncis

"Twinkle Toes"

Pep Club 1, 2; Choir 4; Intramural 1, 2. Ambition: Stote Police or barber. "I can live no longer by thinking."

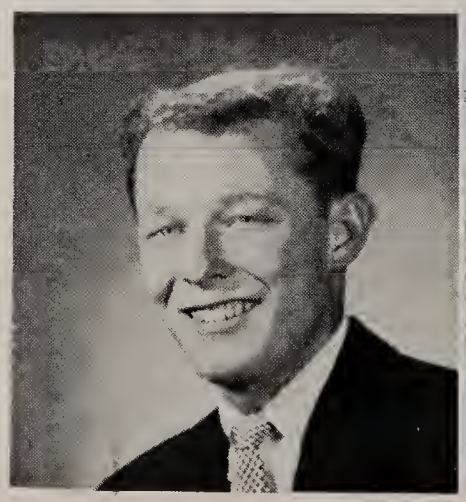

New Haven Auto Renewal—24 Hour Wrecker Service

Seniors

Shaw, Lana Rae

National Honor 3, 4; Student Council 3; Band 1, 2, 3, 4; Band Librarian 3; Assistant Librarian 2; Choir 2, 3; SSS 1, 2, 3, 4; GAA 1; Masque and Gavel 2, 3, 4; Mirage 3, 4, Assistant Editor 3, Editor 4; Girls' State 3; Twirling 1, 2, 3, 4; Reserve Cheerleader 1; Class Cheerleader 2; NFL 4. Ambition: To be a professional student. "Here one minute, gone the next."

Sheffer, Gwendolyn Ann

"Gwen"

Band 1, 2, 3, 4; Junior Red Cross 4; SSS 1, 2, 3, 4; GAA 1; Intramural 1; Librarian 4; Spanish Club 3, Vice-President 3. Ambition: Business College, and afterwards? "She always turns her clouds about and wears them inside out to show the silver lining."

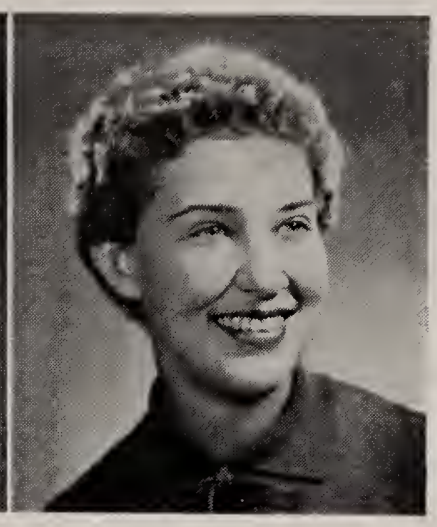

Shultz, Carol Ann

"Shultzie"

Band 1, 2, 3, 4; SSS 1, 2, 3, 4; GAA 1; Librarian 4. Ambition: To be happy in all I do. "We're with you there, Carol!"

Smith, Janice Lee

"Jan"

Band 1, 2, 3, 4; Choir 2, 3; SSS 1, 2, 3, 4; GAA 1; YFC 2, 3, 4; FNA 4. Ambition: To find my share of happiness at the end of the rainbow.

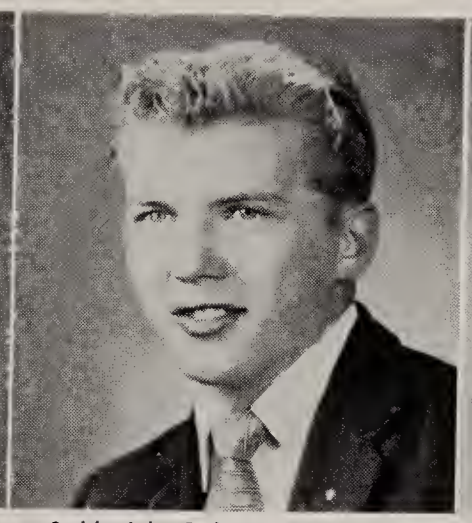

Smith, John Dale

"Cyclone"

Hi-Y 3, 4; Letterman's Club 1, 2, 3, 4; Intramural 1, 2, 3, 4; Football 1, 2, 3, 4; Track 1, 2, 3, 4; Wrestling 2, 3, 4. Ambition: To have a wife to support me so I won't have to work. "Ya lazy bum!"

Smith, Sharon Jean

"Sherry"

Pep Club 2, 3; Choir 2; SSS 1, 2, 3, 4; GAA 1, 2; Intramural 1, 2. Ambition: To have a permanent position with an "Agent." "Watch out, Johnny!"

Snyder, Keith Edward

"Slovo"

Pep Club 2, 3; National Honor 3, 4; Choir 3, 4; Phi Chi Science Club 3, 4; Intramural 1, 2, 3, 4. Ambition: To go to college and become a mathematician. "He likes figures."

Stewart, Saundra Sue

"Stewy"

Pep Club 4; Choir 2; SSS 1, 2, 3, 4; GAA 1, 2; Intramural 1, 2. Ambition: To build a bridge to France. "Make it sturdy and a success!"

Seniors

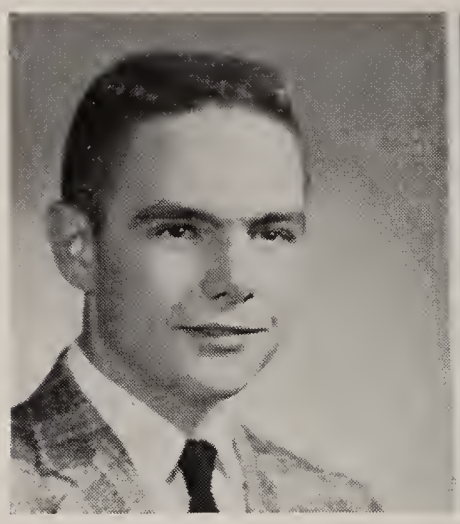

Stoller, Richard Lee

"Rich"

Hi-Y 2, 3, 4, Treasurer 3; Letterman's Club 1, 2, 3, 4, Treasurer 4; Intramural 1, 2, 3, 4; Student Manager of Track 2, 3, 4; Baseball 1; Football 3. Ambition: To be a truck driver or a bum. "Just bummin' around."

Stolte, Nancy Grace

"Nan"

Pep Club 2, 4; SSS 1, 2, 3, 4; Librarian 4. Ambition: To sail our ship homeward. "Who's the captain?"

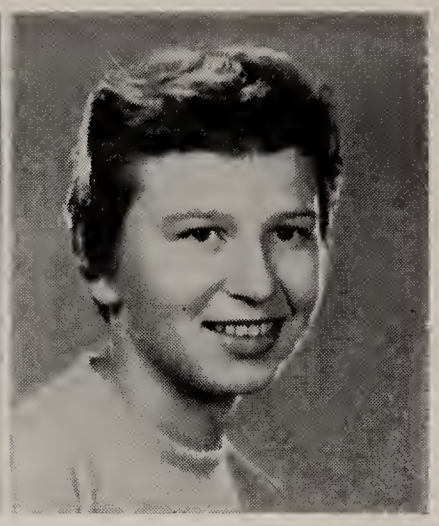

Strole, Sally Elaine

"Sal"

Pep Club 2, 3, 4; Choir 2, 3, 4; SSS 1, 2, 3, 4; GAA 1, 2; Masque and Gavel 2, 3, 4, Secretary 3; Mirage 3, 4, Business Manager 4, Assistant Business Manager 3; Intramural 1, 2; Class Cheerleader 1, 2; NFL 4, Secretary 4. Ambition: To be quiet for just one minute (impossible)! "Kenny never 'heckles' her."

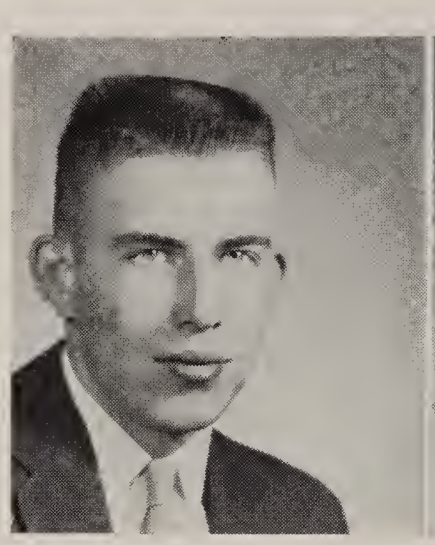

Tompkins, Lee Allen

FFA 1, 2, 3, 4; Intramural 1, 2. Ambition: To be a successful farmer. "We wish you luck, Lee!"

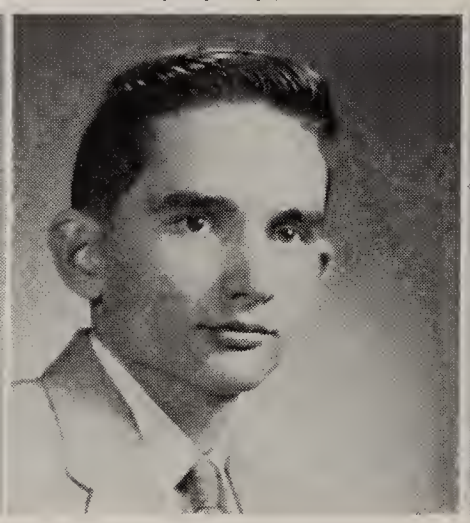

Treadway, Clyde Raymond

Attended Powell Valley High School in Tennessee 1, 2. Ambition: To get back to them hills. "Bright lights hurt your eyes?"

Treesh, Bonnie Carletta

"Bon"

Pep Club 4; SSS 3, 4; FNA 4. Attended Central High School, Fort Wayne 1, 2. Ambition: To be "De Witt"iest one in the whole senior class. "Sounds like fun."

Trowbridge, Janet Sue

"Jan"

Pep Club 2; SSS 1, 2, 3, 4; GAA 1, 2, 3; Intramural 1, 2. Ambition: To lead the life of "Riley." "That should be fun."

Tustison, Judy Marie

Pep Club 2; National Honor 3, 4; Choir 2, 3, 4; Junior Red Cross 2, 3, 4; Phi Chi Science Club 3, 4; SSS 1, 2, 3, 4; GAA 1, 2; Mirage 4; Intramural 1, 2; FNA 4; NFL 4. Ambition: A career in nursing. "Cool, efficient, and always ready with a smile."

Midwest Motel—Lincoln Highway East—Fort Wayne, Indiana

Seniors

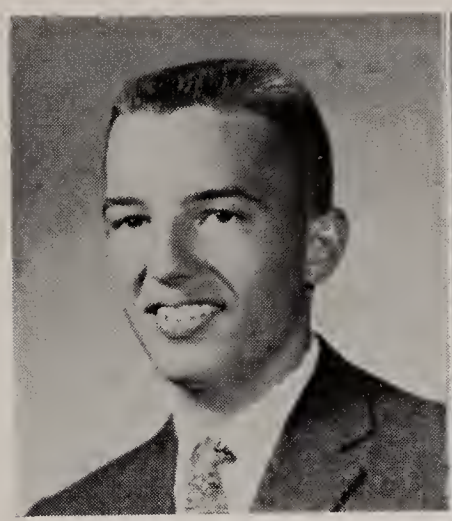

Unsicker, David Wayne

"Dave"

Pep Club 3; Notianal Honor 3, 4, Vice-President 4; Student Council 3, 4; Phi Chi Science Club 3, 4; Mosque ond Govel 2, 3, 4; Miroge 3, 4; Intramurol 1, 2; NFL 4. Ambitian: To be the top cammander in the United Stotes Navy. "Work! Whot, ond go ogainst my principles!"

Vinson, Barbara

"Barb"

SSS 4; Attended Hoogland High School 1, 2, 3. Ambition: Callege and trovel. "Another welcome oddition to aur closs."

Vinson, Dorothy Mary Rose

"Dottie"

Pep Club 1, 2, 3; Chair 3, 4; SSS 1, 2, 3, 4; GAA 1; Intromurol 1; Librarian 3, 4. Ambition: To get my guy out of the Novy and keep him aut. "If yau find o way, publish it."

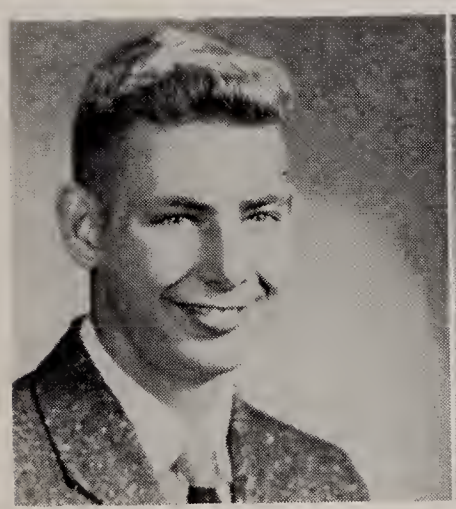

Vonderau, Ronald K.

"Ron"

Pep Club 3; Intromurol 3; Ambition: Ta own a new Lincoln convertible. "How about a girl ta go with it?"

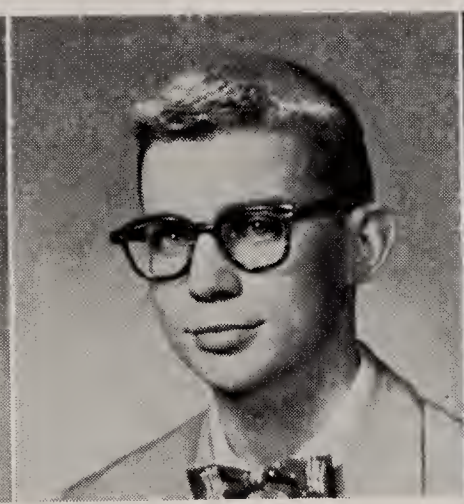

Vondran, Edgar Alvin

"Ed"

Pep Club 2; Hi-Y 2, 3; Intromural 2, 3; Letterman's Club 1; Faotball 1; Trock 1. Ambition: To own o new chev and have six wives. "It's cheaper by the dozen."

Wattenbarger, Francis Leon

"Leon"

Letterman's Club 1, 2, 3, 4; Bosketboll 1, 2, 3; Track 1, 2, 3, 4. Ambition: Ta go with one girl for two yeors and then who knows. "If it is worth doing ot oll, it is worth doing right."

Weller, Nancy Marie

"Nonci"

Pep Club 2, 3, 4; Choir 3, 4; SSS 1, 2, 3, 4; GAA 1; Intromurol 1. Ambitian: To get a certoin reservist. "Good luck to yau, Non."

Wattenbarger, Lois Ann

"Ossie"

SSS 1, 2, 3, 4; GAA 1; Youth for Christ 3. Ambition: Ta get aff the earth. "Hitch yaur wagon to a stor."

Seniors

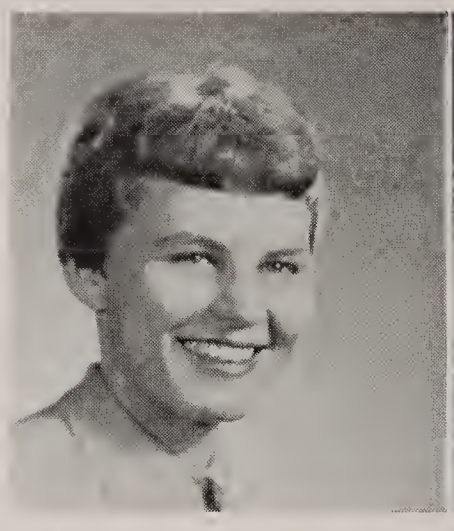

Werling, Elaine Helen
"Elaine"

Pep Club 1; Student Council 2; SSS 1, 2, 3, 4; GAA 1, 2, 3, 4, Treasurer 3, President 4; Mirage 3, 4; Intramural 1, 2, 3, 4; Prom Attendant 3; Cheerleader 1, 2, 3, 4. Ambition: To discover my talents. "You've got more?"

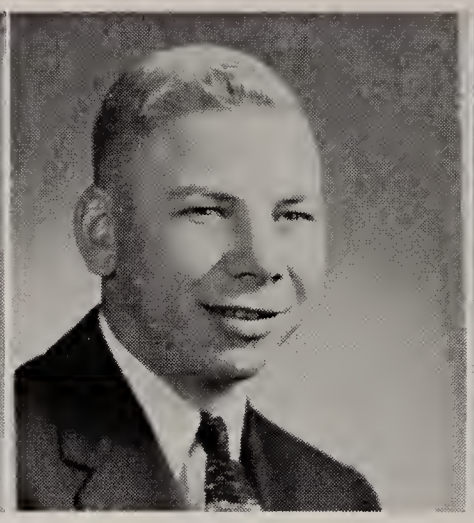

Werling, Marvin Ernest
"Marv"

Intramural 1, 2, 3. Ambition: Farmer or Bum. "You and Rich get together."

Whitelock, Janet Ruth
"Jan"

National Honor 3, 4; Band 1, 2, 3, 4; Choir 3; Phi Chi Science Club 3, 4; SSS 1, 2, 3, 4; GAA 1, 2; FTA 2, 3, 4, Treasurer 4; Intramural 1, 2. Ambition: College and guess what! "We're game!"

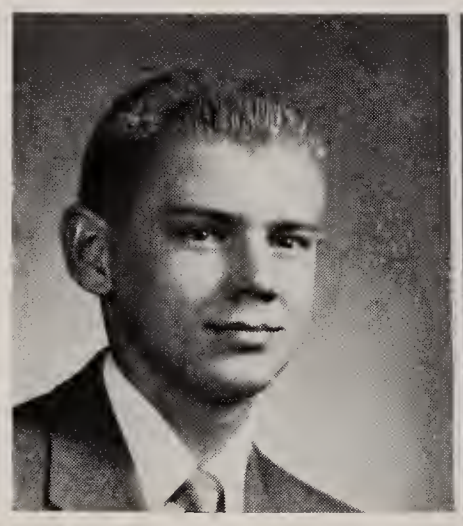

Wiese, Thomas Joseph
"Tom"

National Honor 3, 4; Student Council 1; Band 1, 2, 3, 4; Hi-Y 2, 3, 4, President 4; Phi Chi Science Club 3, 4; Letterman's Club 1; Intramural 1; Class Officer 2, 3, Treasurer; Basketball 2, 3; Track 1. Ambition: Air Force Academy or West Point. "I bait my hook and cast my line and feel the best of life is mine."

Yant, Joyce Carolyn
"Joy"

Pep Club 4; Band 1, 2, 3; Choir 3; SSS 1, 2, 3, 4; GAA 1, 2; Glee Club 3. Ambition: To do my best in the job I am best qualified. "How about Housewife!"

Westhaven Floral Shop & Greenhouse—New Haven, Indiana

Autographs

Autographs

Autographs

Autographs